



Government of Nepal
Ministry of Education, Science and Technology
Center For Education And Human Resources Development
Sanothimi, Bhaktapur

1 STOREY-2 ROOM-STEEL STRUCTURE WITH STEEL ROOF FRAME
STRUCTURAL ANALYSIS AS PER REVISED CODE-NBC

DRAWING LIST

- A1-GROUND FLOOR PLAN
- A2-ELEVATION
- A3-ELEVATION
- A4-SECTION
- A5- SECTION
- A6-TRENCH PLAN
- A7-FOUNDATION DETAILS
- A8-WALL DETAILS
- A9-BAND DETAILS
- A10- STRUCTURAL PLAN OF TRUSS
- A11-DETAIL SECTION OF TRUSS
- A12-DETAIL SECTION OF TRUSS
- A13-DETAIL OF TRUSS
- A14-DETAIL OF TRUSS
- A15- CEILING PLAN &DETAIL
- A16- TRUSS DETAILS
- A17-WINDOWS/DOORS
- A18-WINDOWS /DOORS
- A19- PARTITION WALL

DATE -2022-04-03

NOTE:-
 1. ONLY WRITTEN DIMENSIONS SHALL BE FOLLOWED, DRAWINGS SHALL NOT BE MEASURED.
 2. ANY DESCRIPIENCY IF FOUND SHALL BE REPORTED TO THE SITE ENGINEER.

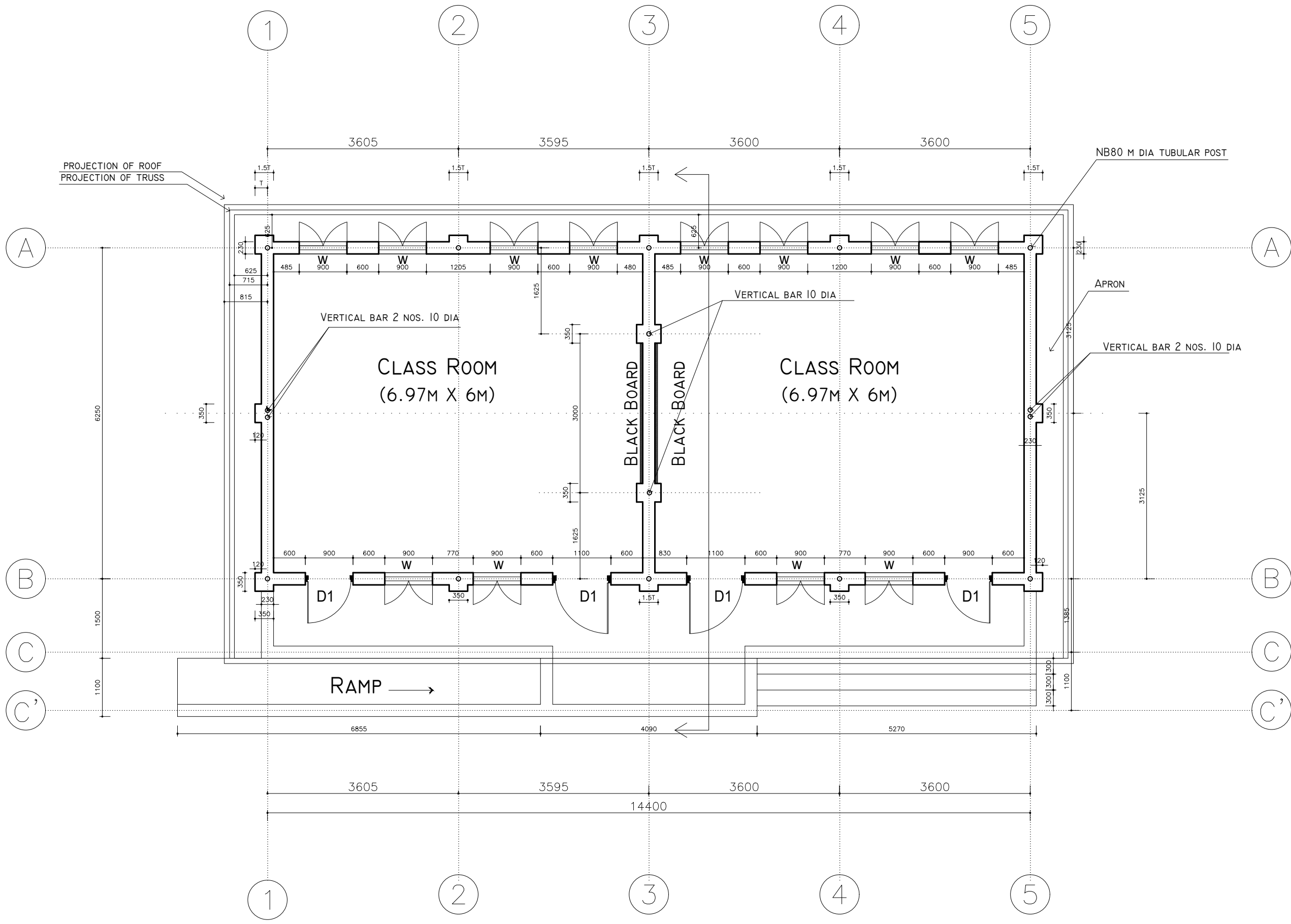

PLAN

PROJECT:- SCHOOL BUILDING TWO ROOM STEEL FRAME STRUCTURE	
CONSULTANT ALTIUS DESIGN PVT. LTD LALITPUR	
ARCHITECTURAL DRAWINGS PROVIDED BY; CENTER FOR EDUCATION AND HUMAN RESOURCES DEVELOPMENT, SANOTHIMI, BHAKTAPUR	
SHEET TITLE:- 2 ROOM [FLOOR PLAN]	
RECOMMENDED BY:-	
APPROVED BY:-	SHEET.No A-1
SCALE:-	DATE:- 2078

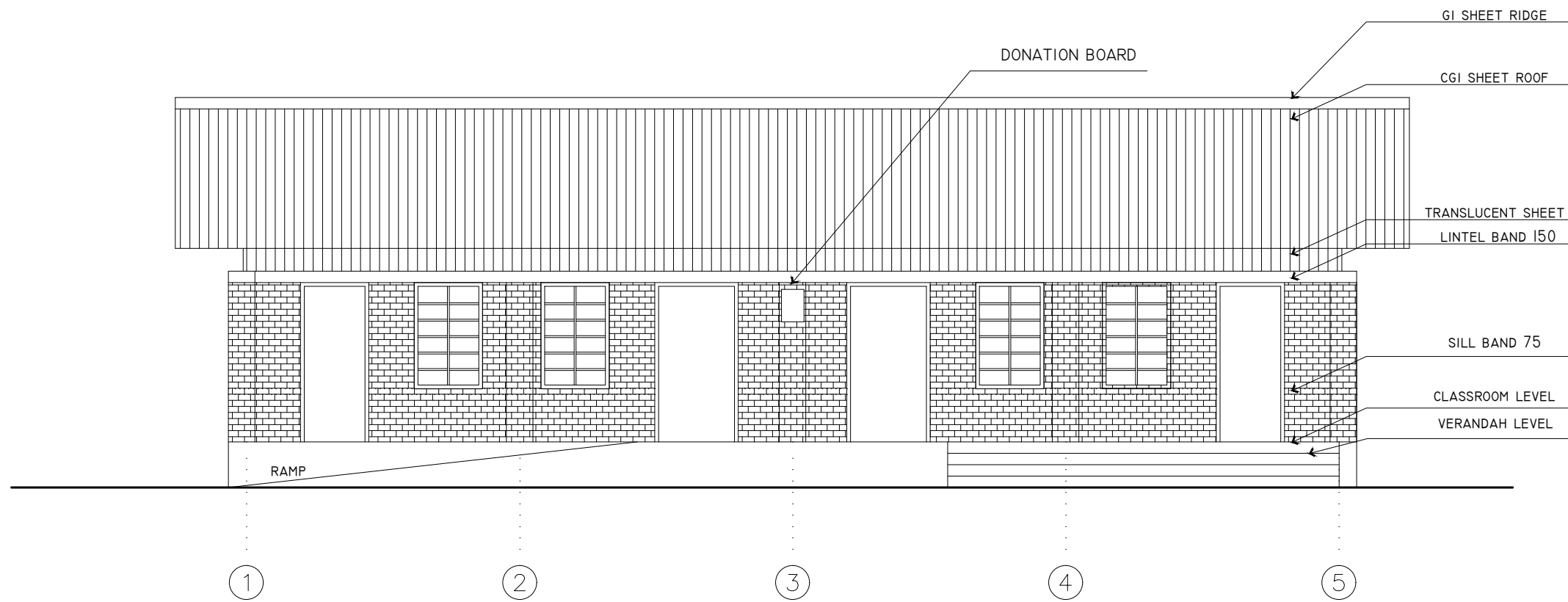

FRONT ELEVATION

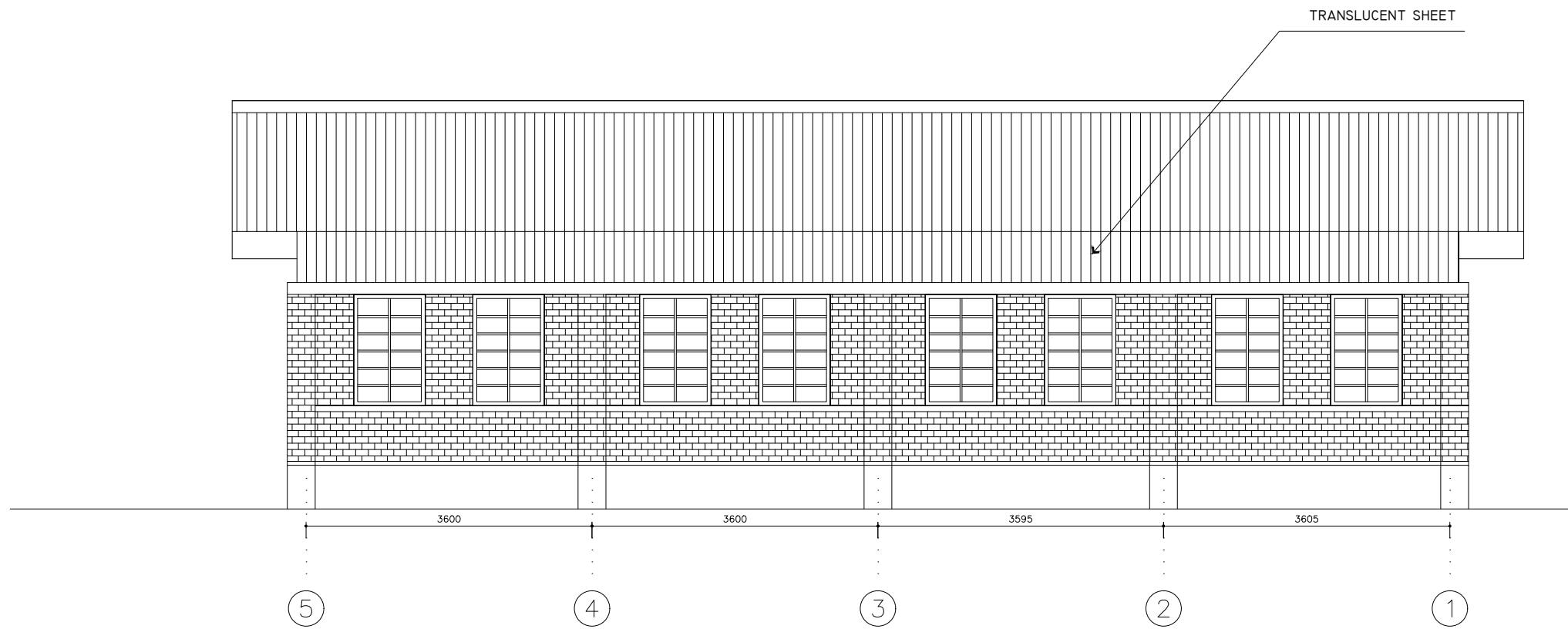

BACK ELEVATION

NOTE:-
 1. ONLY WRITTEN DIMENSIONS SHALL BE FOLLOWED, DRAWINGS SHALL NOT BE MEASURED.
 2. ANY DESCRIPIENCY IF FOUND SHALL BE REPORTED TO THE SITE ENGINEER.

PROJECT:-
 SCHOOL BUILDING
 TWO ROOM
 STEEL FRAME STRUCTURE

CONSULTANT
 ALTIUS DESIGN PVT. LTD
 LALITPUR

ARCHITECTURAL DRAWINGS PROVIDED BY:
 CENTER FOR EDUCATION AND HUMAN
 RESOURCES
 DEVELOPMENT, SANOTHIMI, BHAKTAPUR

SHEET TITLE:-
 2 ROOM
 [ELEVATION]

RECOMMENDED BY:-

APPROVED BY:-

SCALE:-

DATE:- 2078

SHEET.No

A-2

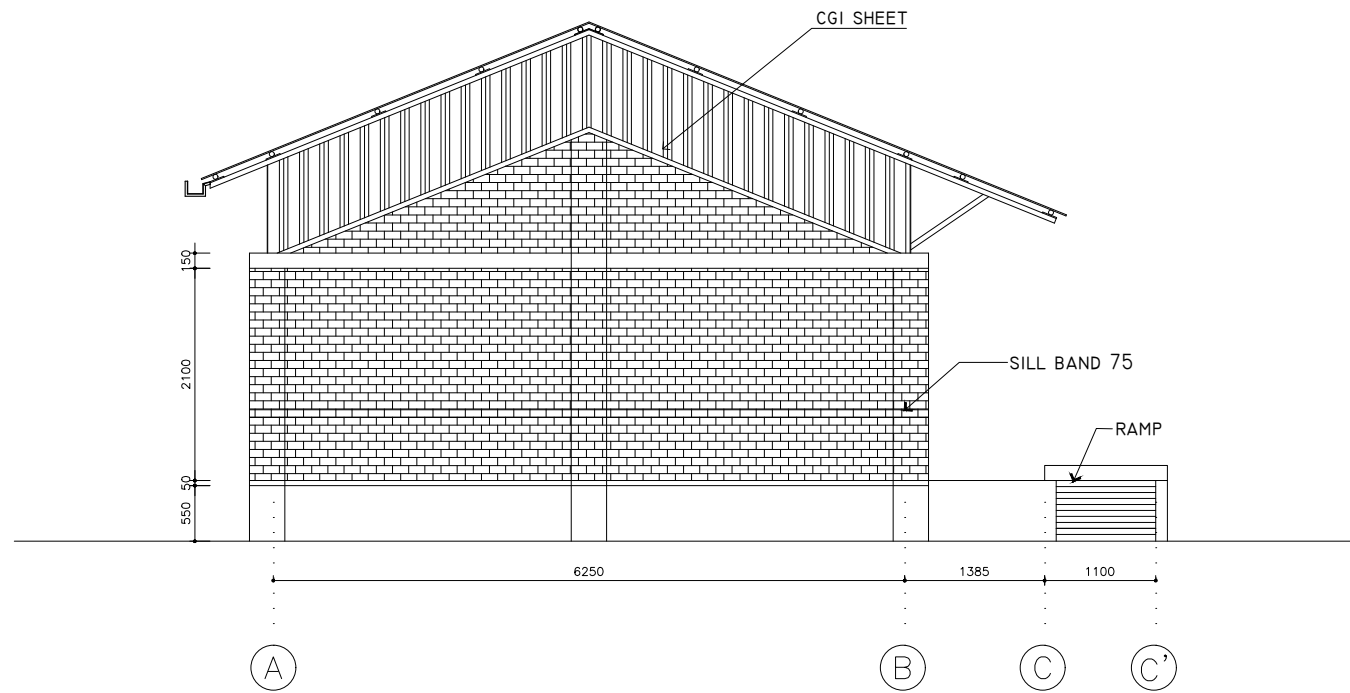

SIDE ELEVATION

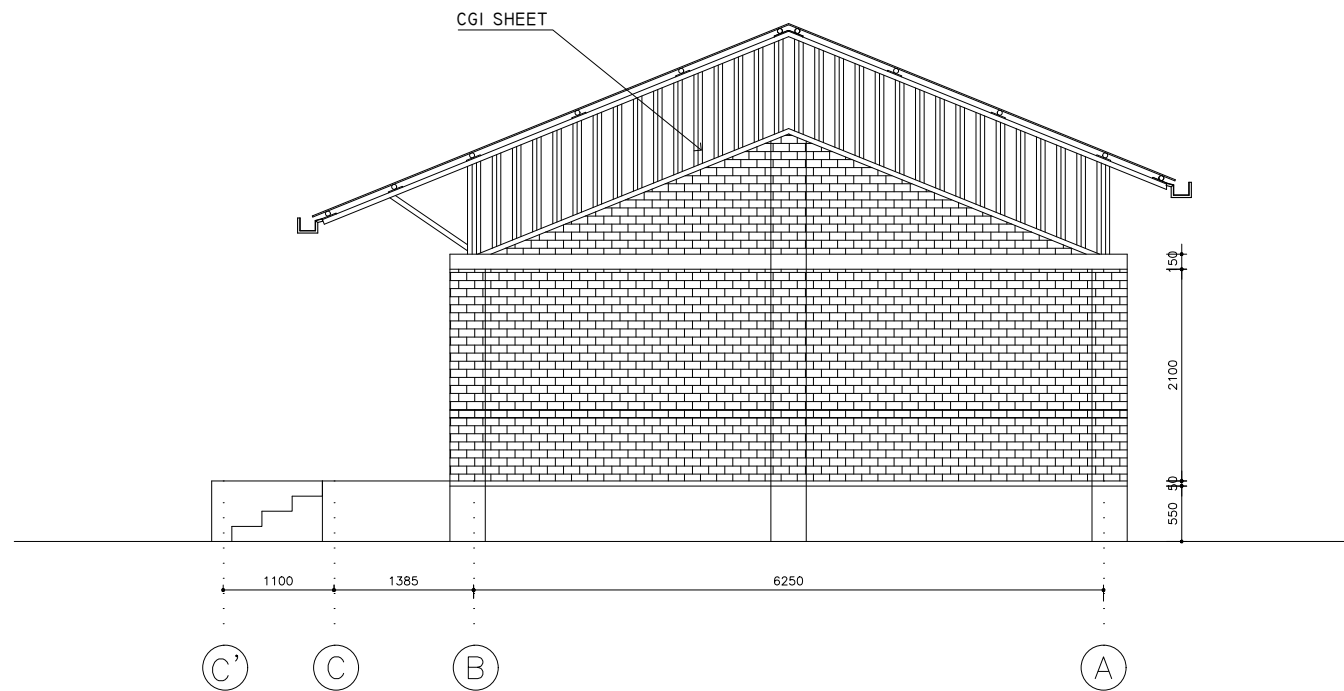

SIDE ELEVATION

NOTE:-
 1. ONLY WRITTEN DIMENSIONS SHALL BE FOLLOWED, DRAWINGS SHALL NOT BE MEASURED.
 2. ANY DESCRIPIENCY IF FOUND SHALL BE REPORTED TO THE SITE ENGINEER.

PROJECT:-
 SCHOOL BUILDING
 TWO ROOM
 STEEL FRAME STRUCTURE

CONSULTANT
 ALTIUS DESIGN PVT. LTD
 LALITPUR

ARCHITECTURAL DRAWINGS PROVIDED BY;
 CENTER FOR EDUCATION AND HUMAN
 RESOURCES
 DEVELOPMENT, SANOTHIMI, BHAKTAPUR

SHEET TITLE:-
 2 ROOM
 [ELEVATION]

RECOMMENDED BY:-

APPROVED BY:-

SHEET.No

A-3

SCALE:-

DATE:- 2078

NOTE:-
 1. ONLY WRITTEN DIMENSIONS SHALL BE FOLLOWED, DRAWINGS SHALL NOT BE MEASURED.
 2. ANY DESCRIPENCY IF FOUND SHALL BE REPORTED TO THE SITE ENGINEER.

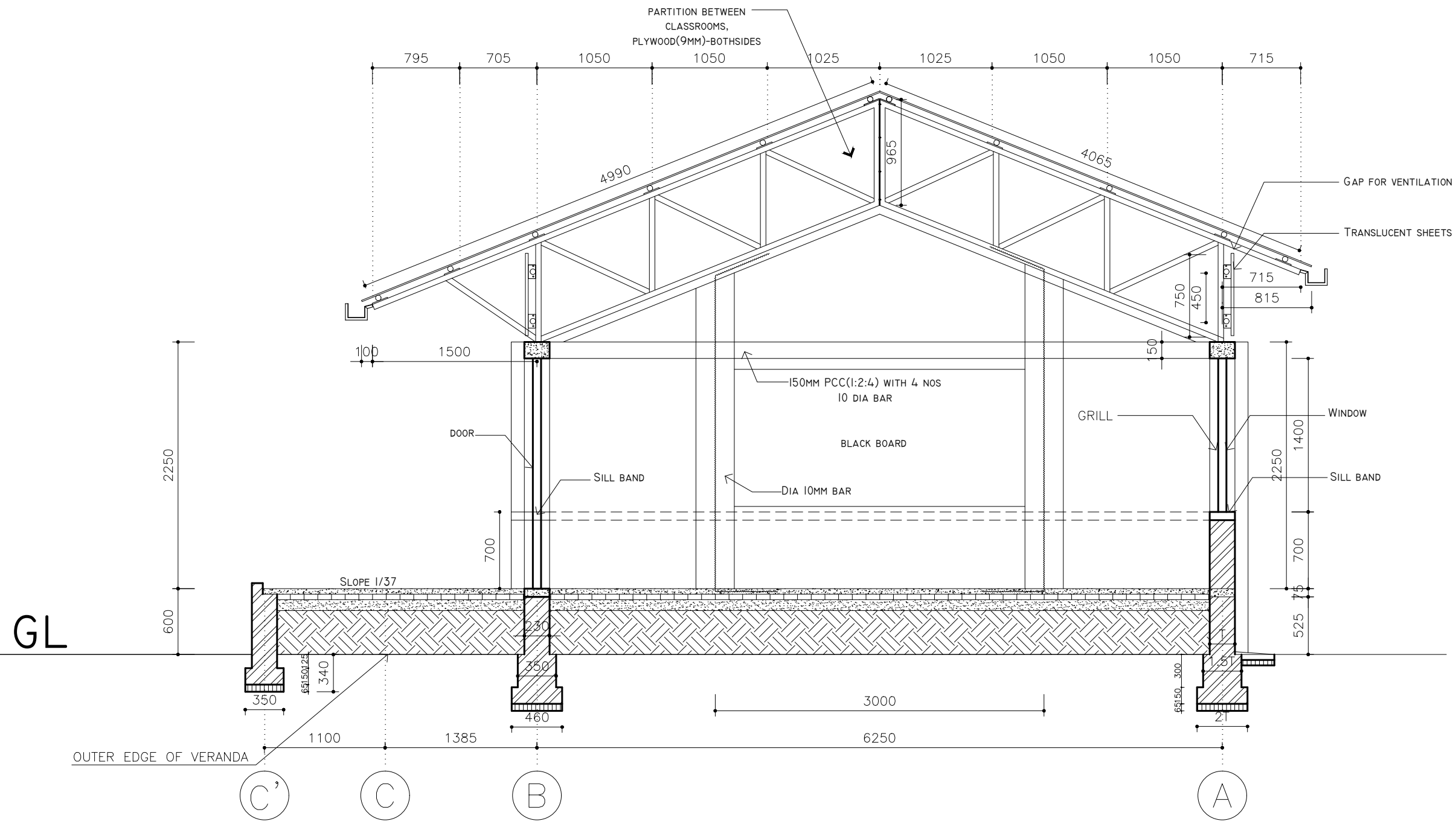

SECTION AT X-X

PROJECT:-	
SCHOOL BUILDING TWO ROOM STEEL FRAME STRUCTURE	
CONSULTANT	
ALTIUS DESIGN PVT. LTD LALITPUR	
ARCHITECTURAL DRAWINGS PROVIDED BY;	
CENTER FOR EDUCATION AND HUMAN RESOURCES DEVELOPMENT, SANOTHIMI, BHAKTAPUR	
SHEET TITLE:-	
2 ROOM [SECTION AT X-X]	
RECOMMENDED BY:-	
APPROVED BY:-	SHEET.No
SCALE:-	A-4
DATE:- 2078	

NOTE:-
 1. ONLY WRITTEN DIMENSIONS SHALL BE FOLLOWED, DRAWINGS SHALL NOT BE MEASURED.
 2. ANY DESCRIPIENCY IF FOUND SHALL BE REPORTED TO THE SITE ENGINEER.

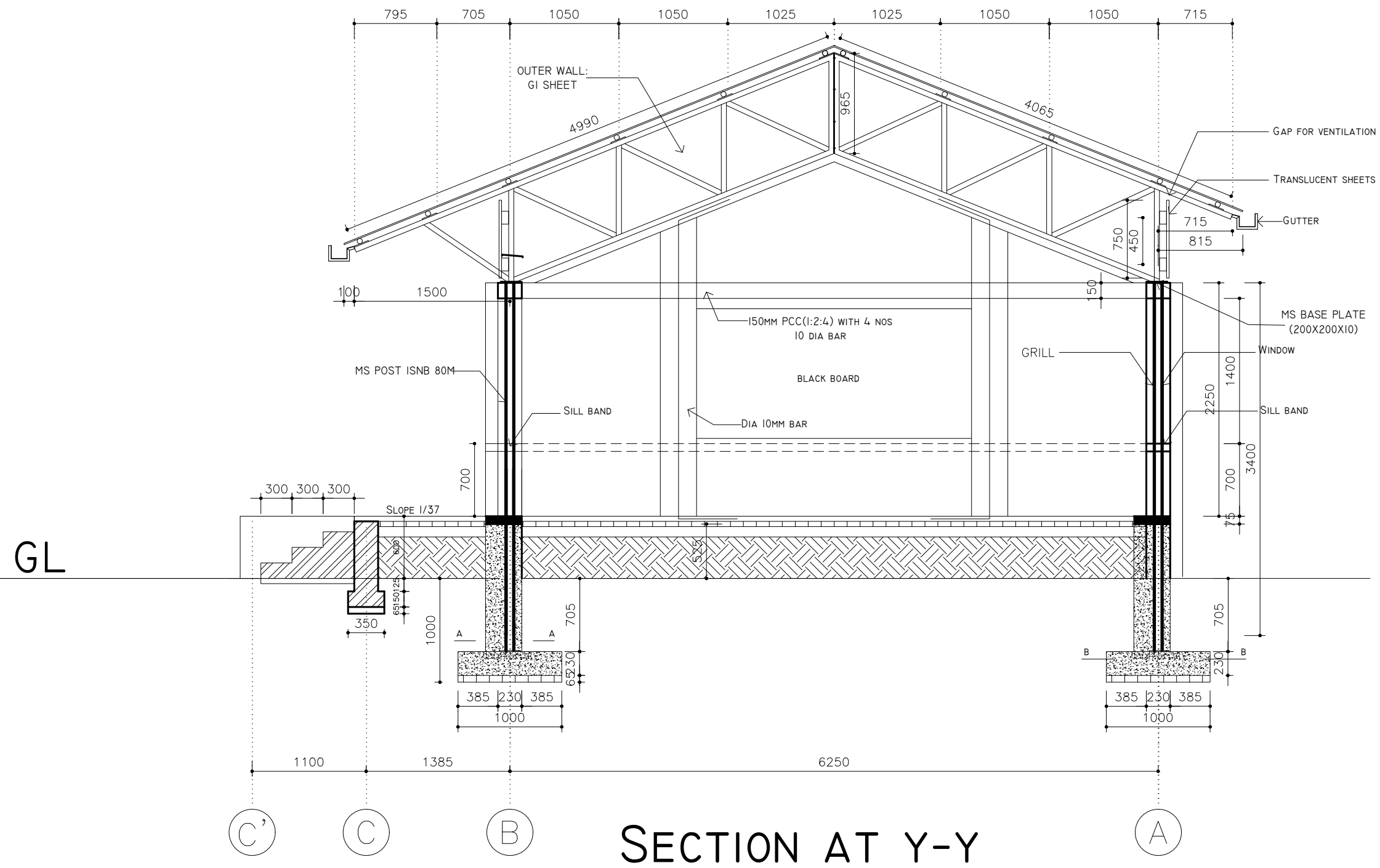

SECTION AT Y-Y

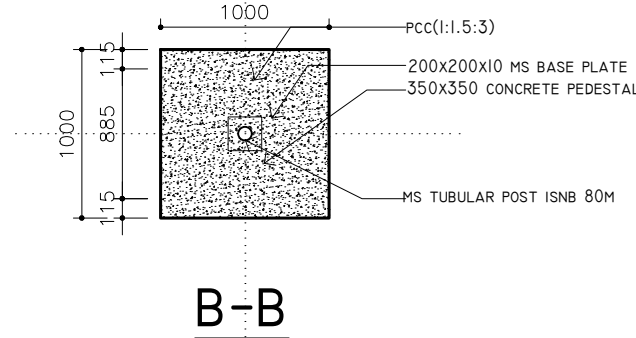
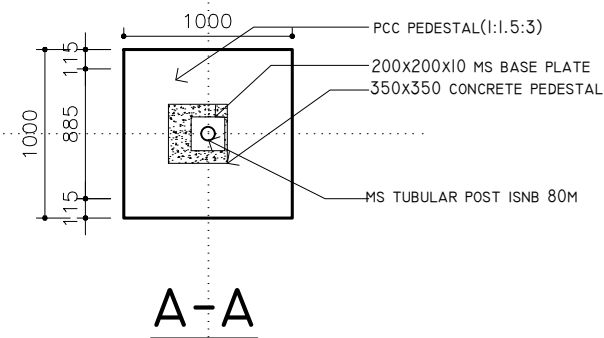

PROJECT:-	
SCHOOL BUILDING TWO ROOM STEEL FRAME STRUCTURE	
CONSULTANT	
ALTIUS DESIGN PVT. LTD LALITPUR	
ARCHITECTURAL DRAWINGS PROVIDED BY;	
CENTER FOR EDUCATION AND HUMAN RESOURCES DEVELOPMENT, SANOTHIMI, BHAKTAPUR	
SHEET TITLE:-	
2 ROOM [SECTION AT Y-Y]	
RECOMMENDED BY:-	
APPROVED BY:-	SHEET.No
SCALE:-	A-5
DATE:- 2078	

NOTE:-
 1. ONLY WRITTEN DIMENSIONS SHALL BE FOLLOWED, DRAWINGS SHALL NOT BE MEASURED.
 2. ANY DESCRIPIENCY IF FOUND SHALL BE REPORTED TO THE SITE ENGINEER.

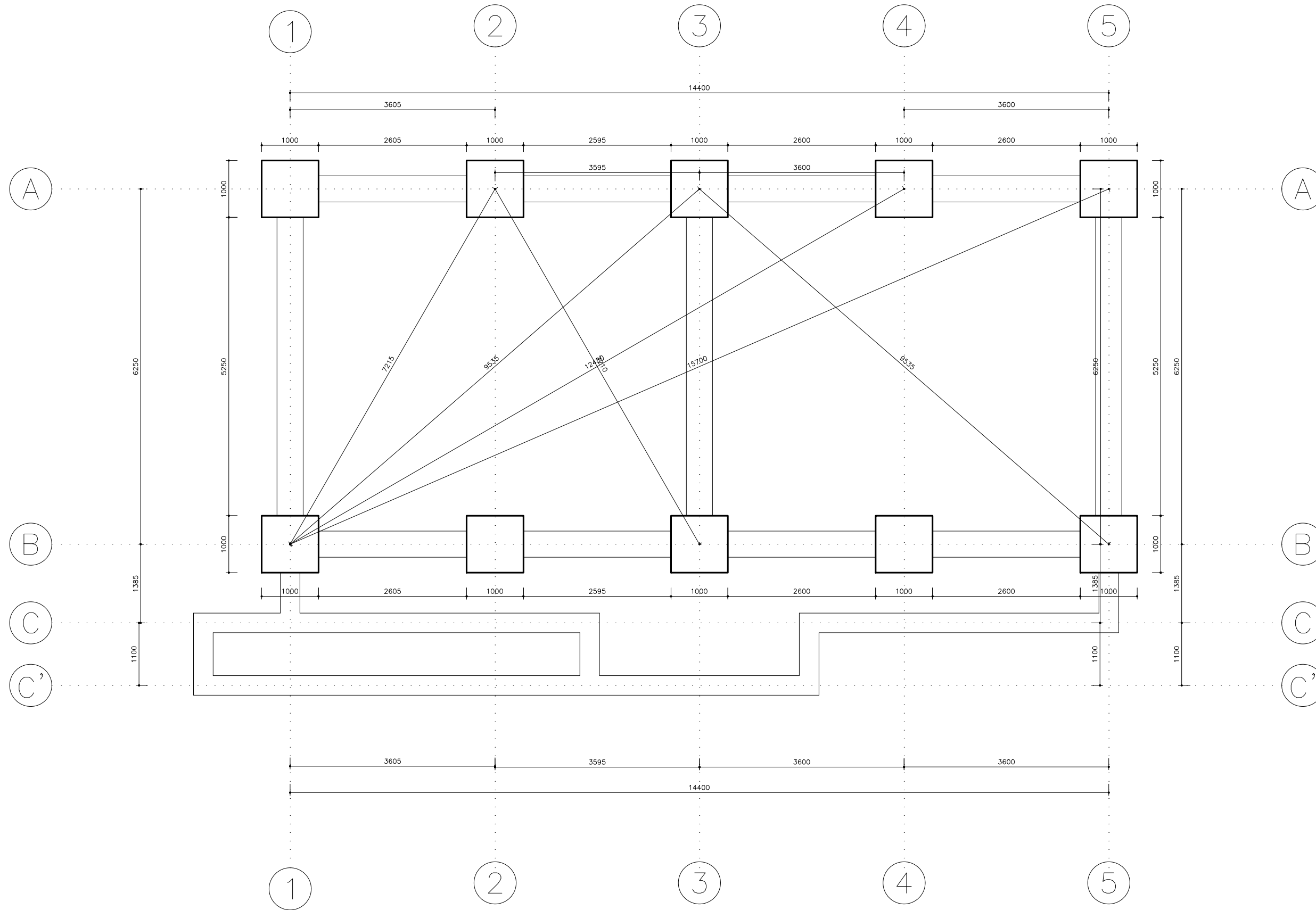

TRENCH PLAN

PROJECT:-
 SCHOOL BUILDING
 TWO ROOM
 STEEL FRAME STRUCTURE

CONSULTANT
 ALTIUS DESIGN PVT. LTD
 LALITPUR

ARCHITECTURAL DRAWINGS PROVIDED BY;
 CENTER FOR EDUCATION AND HUMAN
 RESOURCES
 DEVELOPMENT, SANOTHIMI, BHAKTAPUR

SHEET TITLE:-
 [TRENCH PLAN]

RECOMMENDED BY:-

APPROVED BY:-

SCALE:-

DATE:- 2078

SHEET.No

A-6

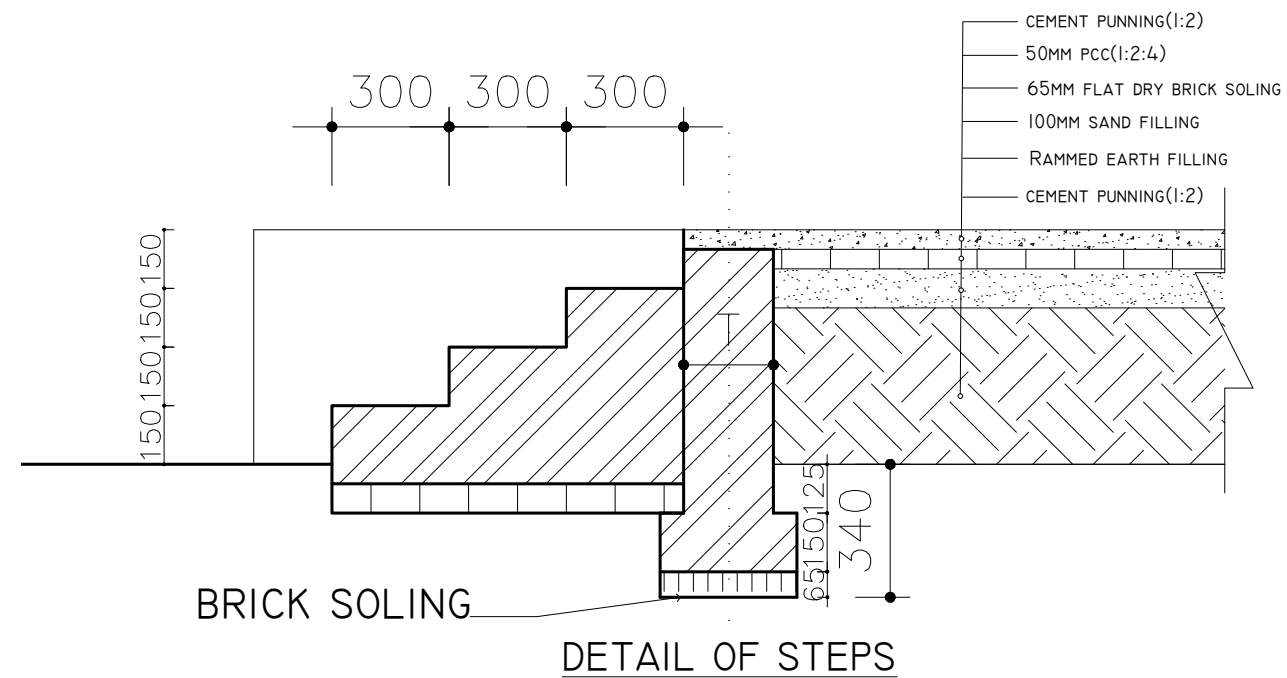
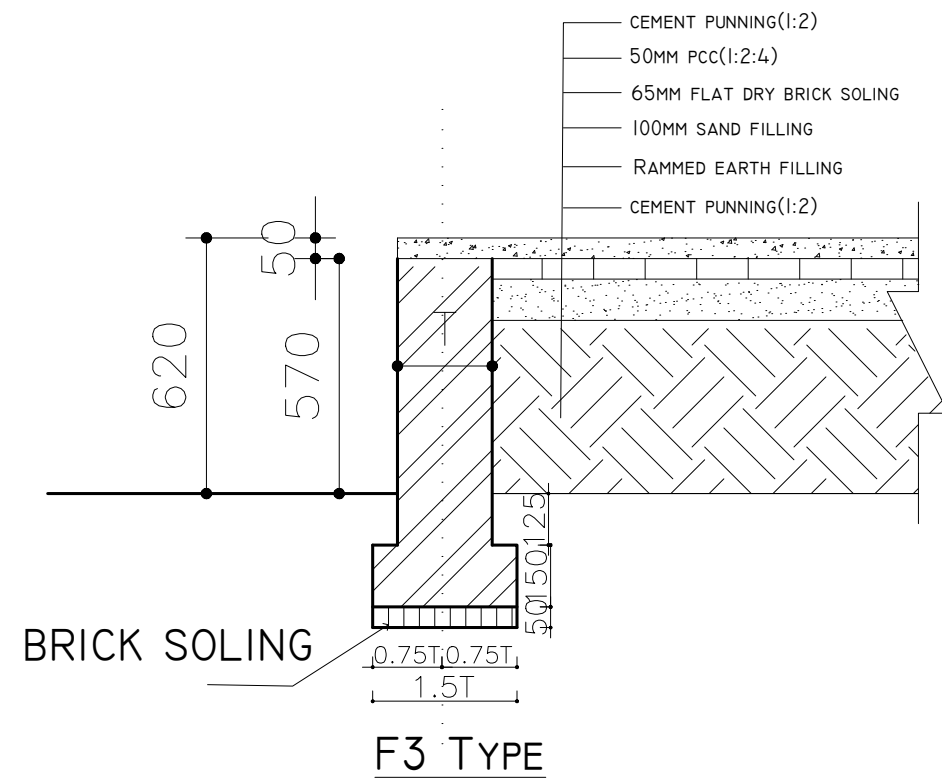
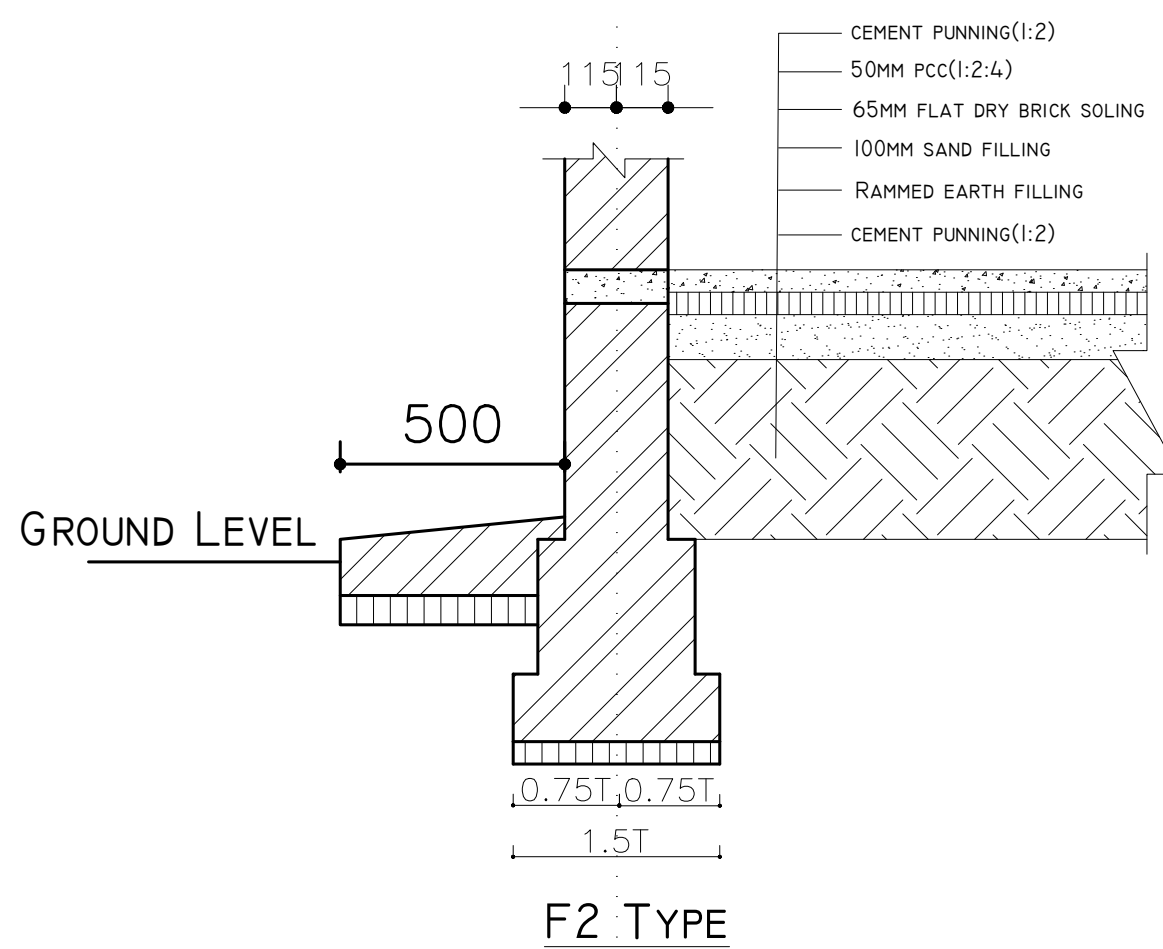
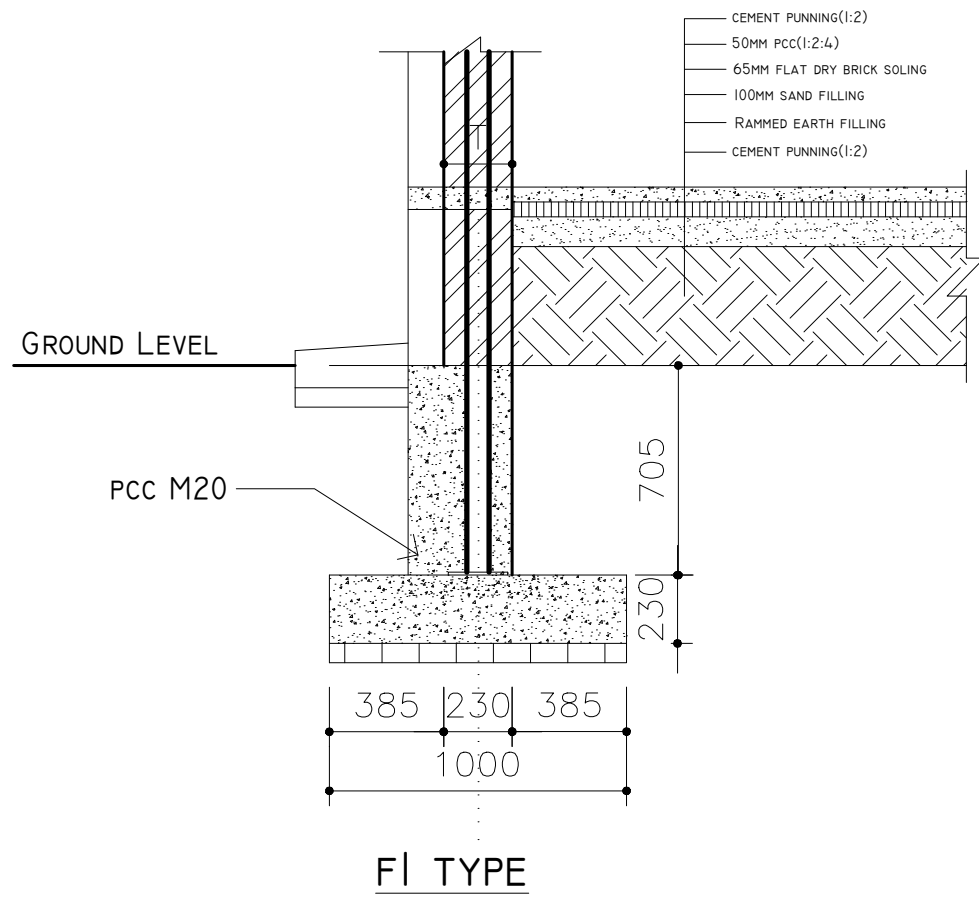

NOTE:-
1. ONLY WRITTEN DIMENSIONS SHALL BE FOLLOWED, DRAWINGS SHALL NOT BE MEASURED.
2. ANY DESCRIENCY IF FOUND SHALL BE REPORTED TO THE SITE ENGINEER.

PROJECT:-
SCHOOL BUILDING
TWO ROOM
STEEL FRAME STRUCTURE

CONSULTANT
ALTIUS DESIGN PVT. LTD
LALITPUR

ARCHITECTURAL DRAWINGS PROVIDED BY;
CENTER FOR EDUCATION AND HUMAN
RESOURCES
DEVELOPMENT, SANOTHIMI, BHAKTAPUR

SHEET TITLE:-
[FOUNDATION DETAILS]

RECOMMENDED BY:-

APPROVED BY:-

SHEET.No

SCALE:-

DATE:- 2078

A-7

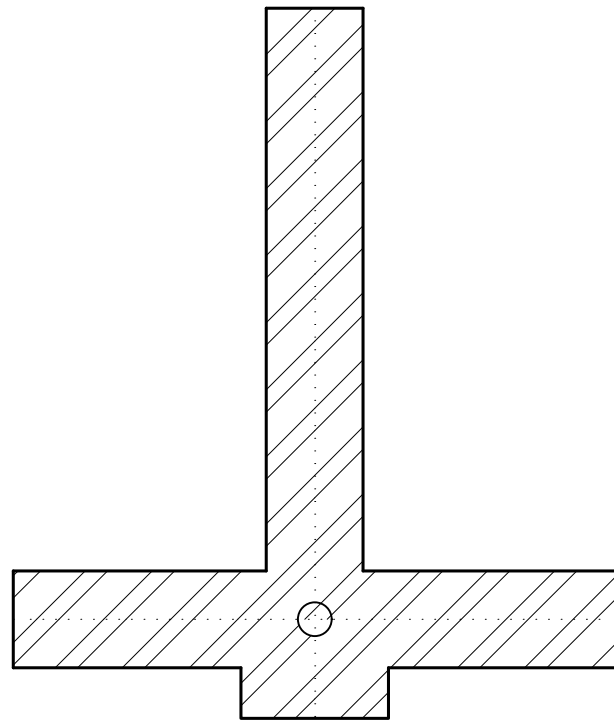

1.5T
DETAIL AT BUTTRESS

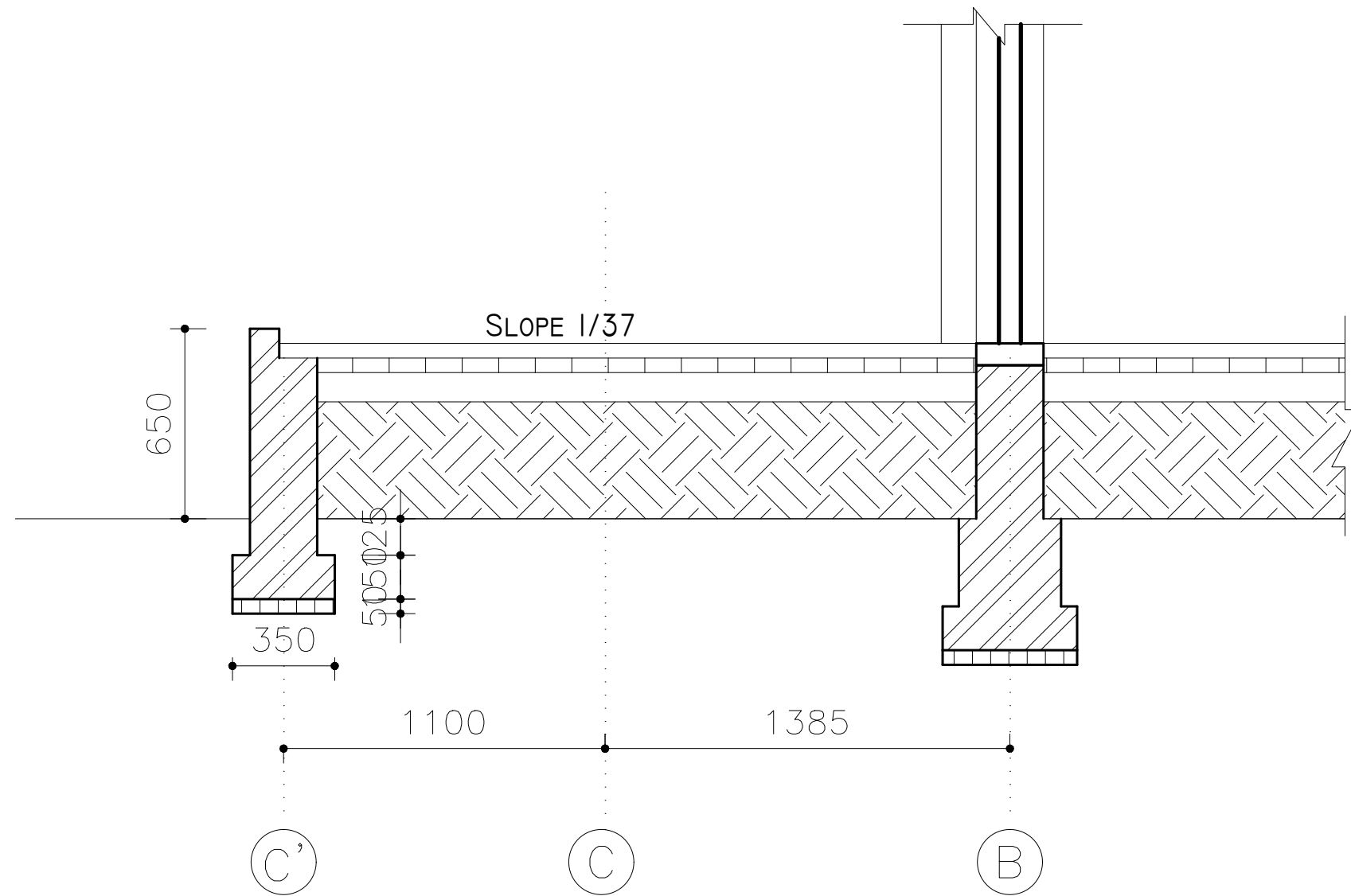

DETAIL AT VERANDAH

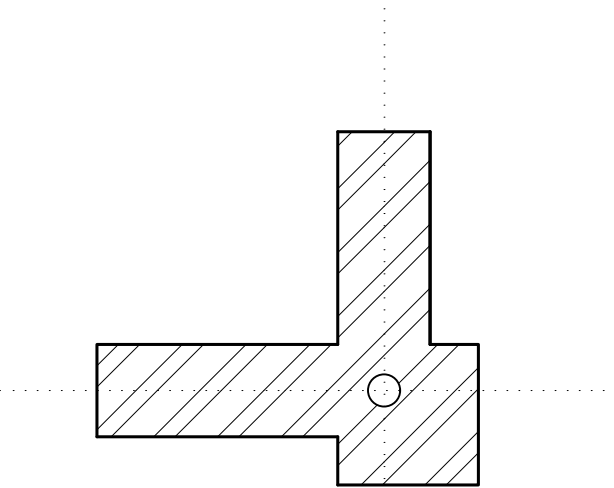

DETAIL OF FRONT CORNER
BUTTRESS
WITH VERANDAH WALL

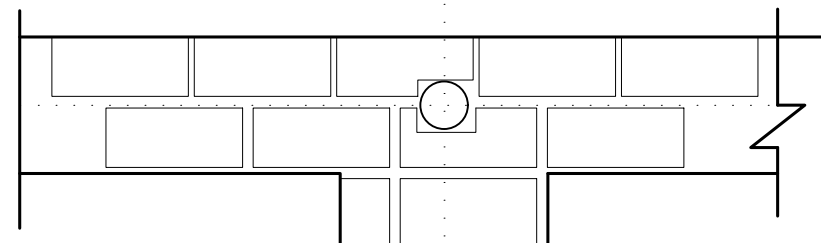

1.5T
DETAIL OF BRICK LAYING

NOTE:-
1. ONLY WRITTEN DIMENSIONS SHALL BE FOLLOWED, DRAWINGS SHALL NOT BE MEASURED.
2. ANY DESCRIPENCY IF FOUND SHALL BE REPORTED TO THE SITE ENGINEER.

PROJECT:-
SCHOOL BUILDING
TWO ROOM
STEEL FRAME STRUCTURE

CONSULTANT
ALTIUS DESIGN PVT. LTD
LALITPUR

ARCHITECTURAL DRAWINGS PROVIDED BY;
CENTER FOR EDUCATION AND HUMAN
RESOURCES
DEVELOPMENT, SANOTHIMI, BHAKTAPUR

SHEET TITLE:-
[WALL DETAILS]

RECOMMENDED BY:-

APPROVED BY:-

SCALE:-

DATE:- 2078

SHEET.NO

A-8

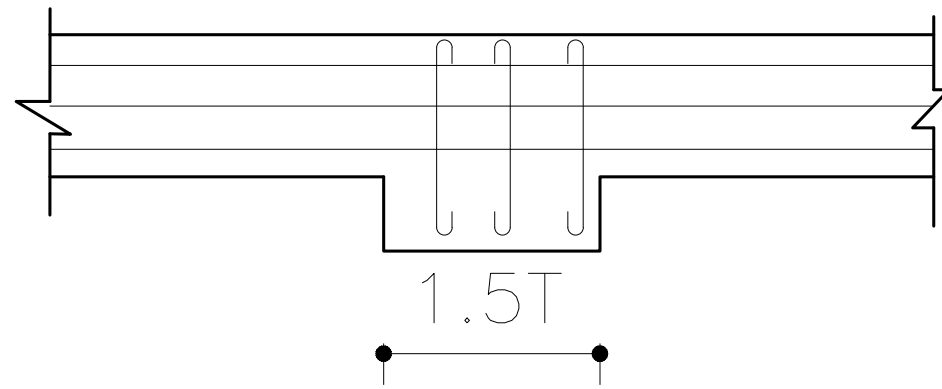
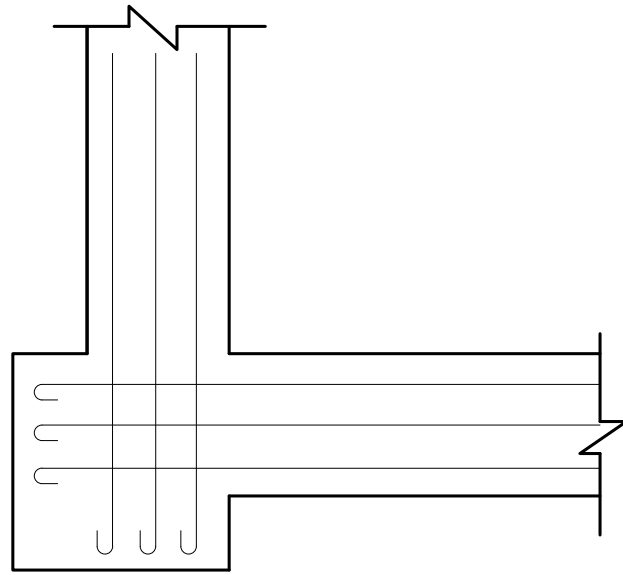

PLAN FOR DPC AND GABLE BANDS

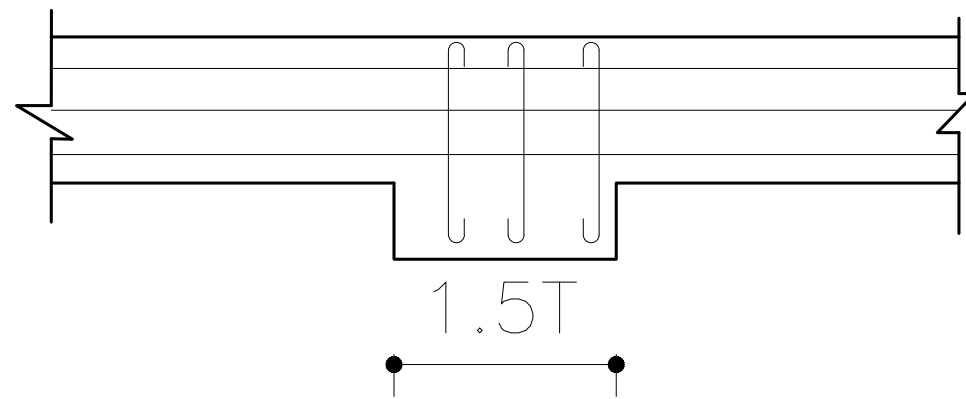
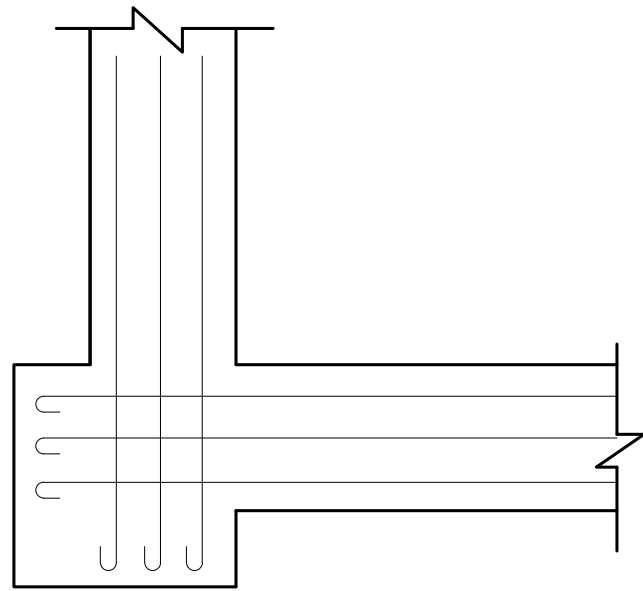

PLAN FOR DPC AND GABLE BANDS

NOTE:
4.75 DIA BARS TO BE KEPT AT
150 C/C ALL ALONG THE
LENGTH OF MAIN BAR

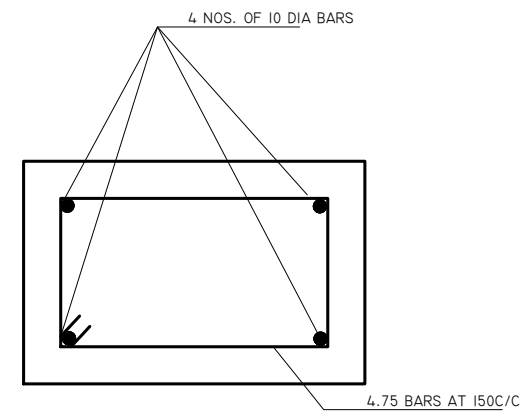
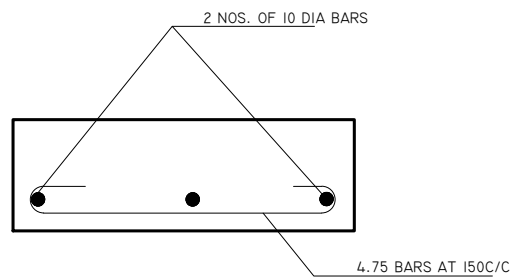
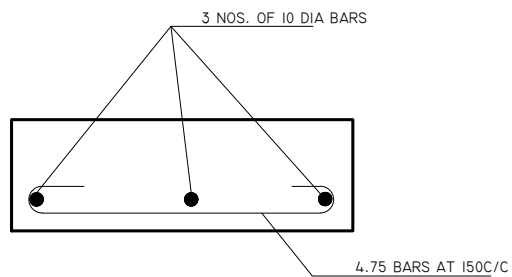

SECTIONS OF BANDS

NOTE:-
1. ONLY WRITTEN DIMENSIONS SHALL
BE FOLLOWED, DRAWINGS SHALL NOT
BE MEASURED.
2. ANY DESCRIPIENCY IF FOUND SHALL
BE REPORTED TO THE SITE ENGINEER.

PROJECT:-
SCHOOL BUILDING
TWO ROOM
STEEL FRAME STRUCTURE

CONSULTANT
ALTIUS DESIGN PVT. LTD
LALITPUR

ARCHITECTURAL DRAWINGS PROVIDED BY;
CENTER FOR EDUCATION AND HUMAN
RESOURCES
DEVELOPMENT, SANOTHIMI, BHAKTAPUR

SHEET TITLE:-
[BAND DETAILS]

RECOMMENDED BY:-

APPROVED BY:-

SHEET.No

SCALE:-

DATE:- 2078

A-9

NOTE:-
 1. ONLY WRITTEN DIMENSIONS SHALL BE FOLLOWED, DRAWINGS SHALL NOT BE MEASURED.
 2. ANY DESCRIPENCY IF FOUND SHALL BE REPORTED TO THE SITE ENGINEER.

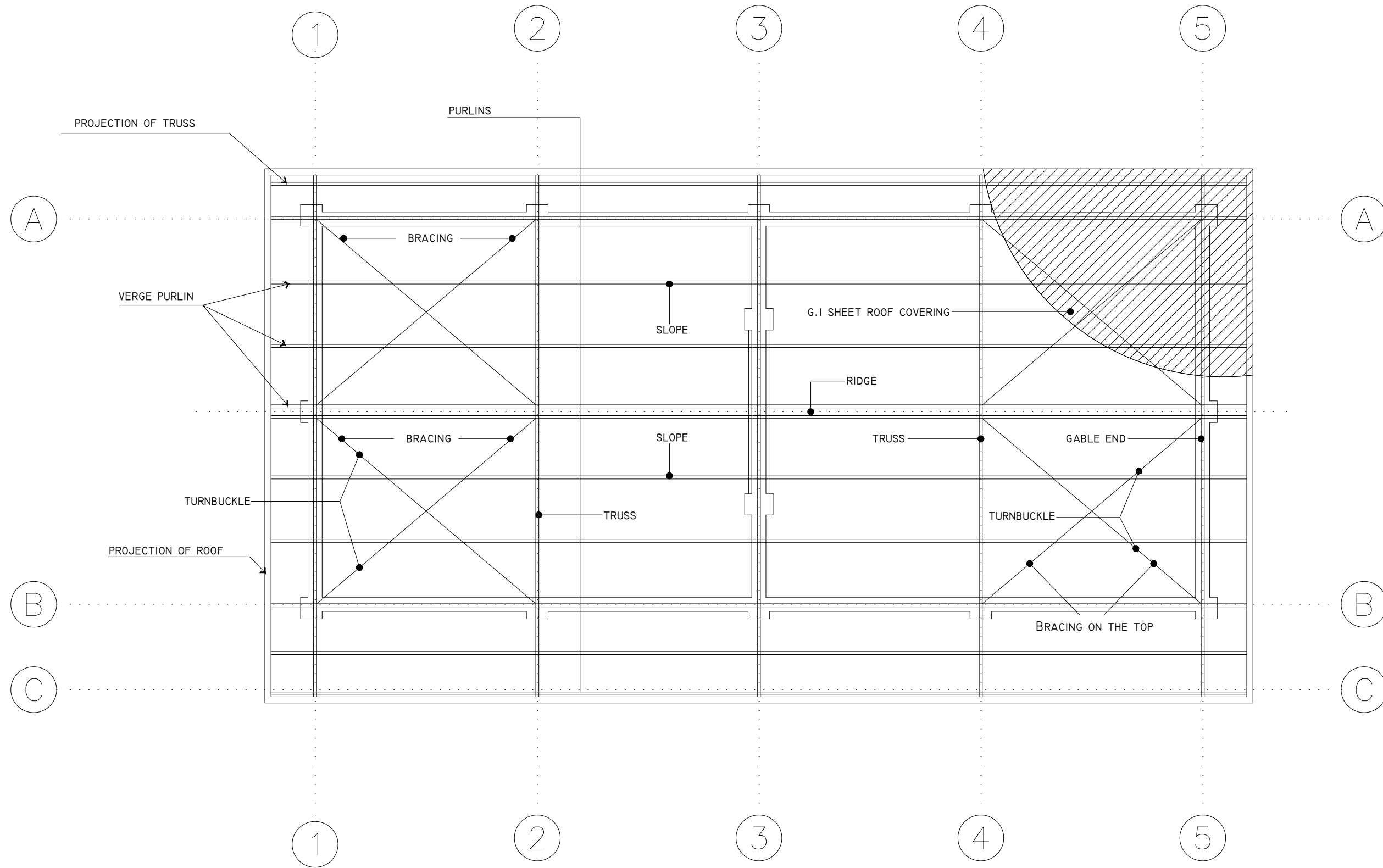

TRUSS PLAN

PROJECT:- SCHOOL BUILDING TWO ROOM STEEL FRAME STRUCTURE	
CONSULTANT ALTIUS DESIGN PVT. LTD LALITPUR	
ARCHITECTURAL DRAWINGS PROVIDED BY; CENTER FOR EDUCATION AND HUMAN RESOURCES DEVELOPMENT, SANOTHIMI, BHAKTAPUR	
SHEET TITLE:- [STRUCTURAL PLAN OF TRUSS]	
RECOMMENDED BY:-	
APPROVED BY:-	SHEET.No
SCALE:-	DATE:- 2078
A-10	

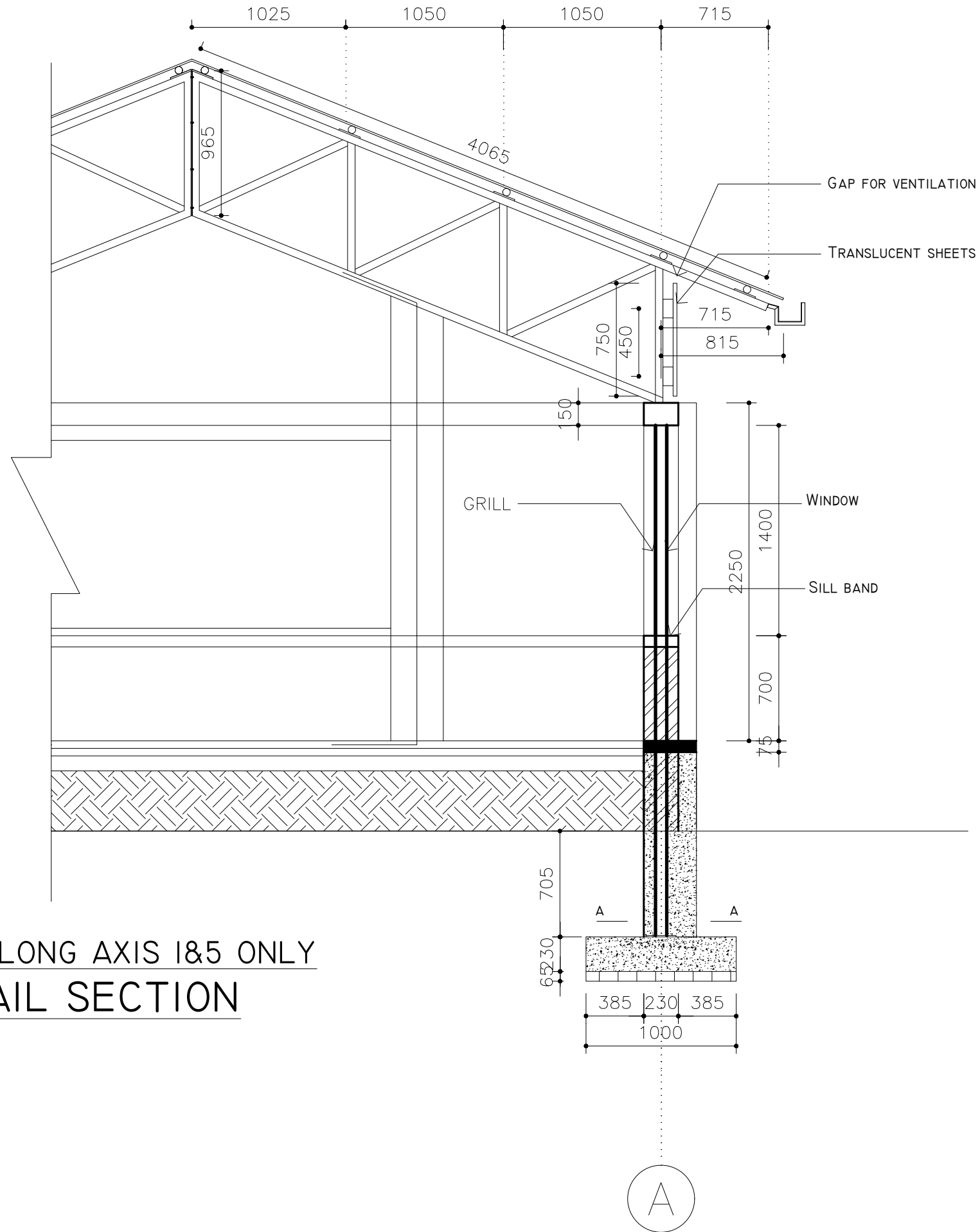

TRUSSES ALONG AXIS I&5 ONLY
DETAIL SECTION

NOTE:-
1. ONLY WRITTEN DIMENSIONS SHALL BE FOLLOWED, DRAWINGS SHALL NOT BE MEASURED.
2. ANY DESCRIPENCY IF FOUND SHALL BE REPORTED TO THE SITE ENGINEER.

PROJECT:- SCHOOL BUILDING TWO ROOM STEEL FRAME STRUCTURE	
CONSULTANT ALTIUS DESIGN PVT. LTD LALITPUR	
ARCHITECTURAL DRAWINGS PROVIDED BY: CENTER FOR EDUCATION AND HUMAN RESOURCES DEVELOPMENT, SANOTHIMI, BHAKTAPUR	
SHEET TITLE:- [DETAIL SECTION OF TRUSS]	
RECOMMENDED BY:-	
APPROVED BY:-	SHEET.No A-11
SCALE:-	DATE:- 2078

NOTE:-
 1. ONLY WRITTEN DIMENSIONS SHALL BE FOLLOWED, DRAWINGS SHALL NOT BE MEASURED.
 2. ANY DESCRIPENCY IF FOUND SHALL BE REPORTED TO THE SITE ENGINEER.

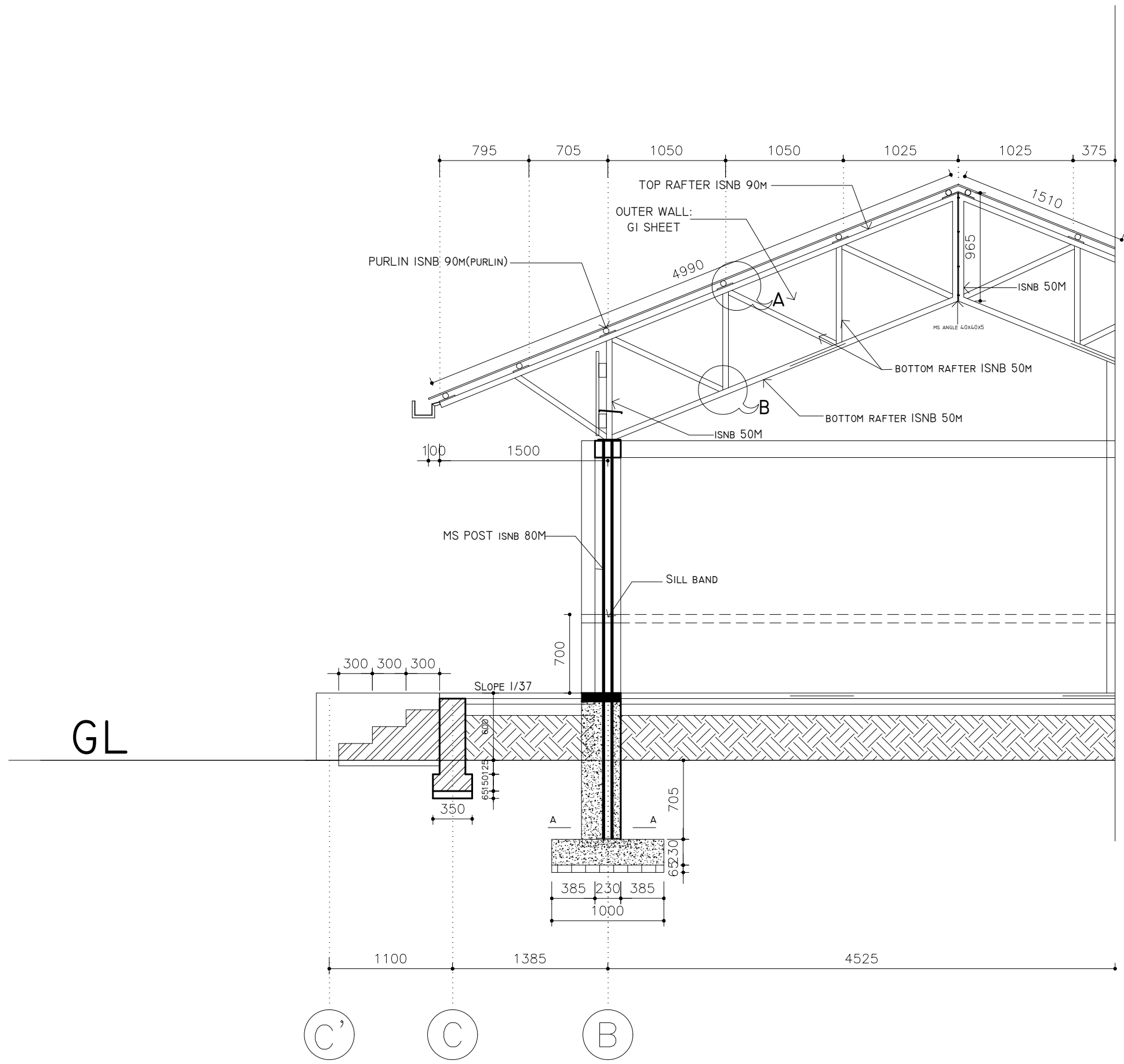

TRUSSES ALONG AXIS 1&5 ONLY
 DETAIL SECTION

PROJECT:-
 SCHOOL BUILDING
 TWO ROOM
 STEEL FRAME STRUCTURE

CONSULTANT
 ALTIUS DESIGN PVT. LTD
 LALITPUR

ARCHITECTURAL DRAWINGS PROVIDED BY;
 CENTER FOR EDUCATION AND HUMAN
 RESOURCES
 DEVELOPMENT, SANOTHIMI, BHAKTAPUR

SHEET TITLE:-
 [DETAIL SECTION OF
 TRUSS]

RECOMMENDED BY:-

APPROVED BY:-

SCALE:-

DATE:- 2078

SHEET.No

A-12

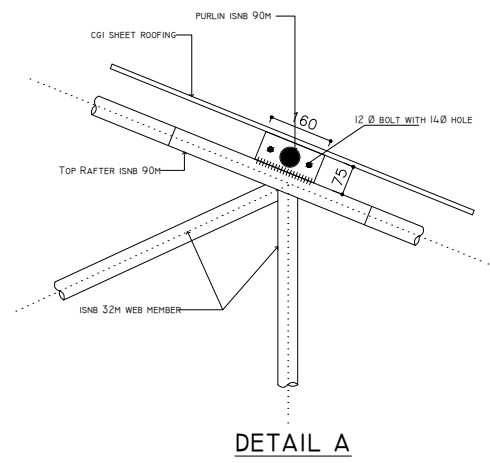

DETAIL A

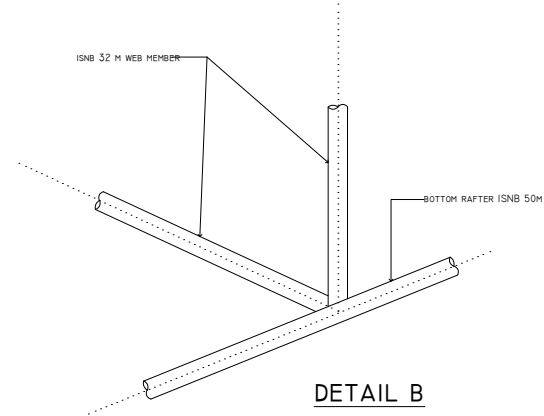

DETAIL B

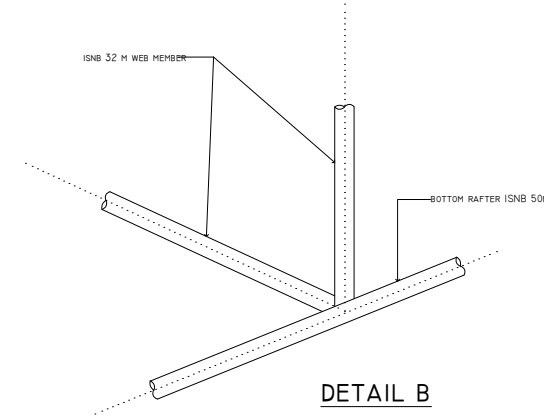

DETAIL B

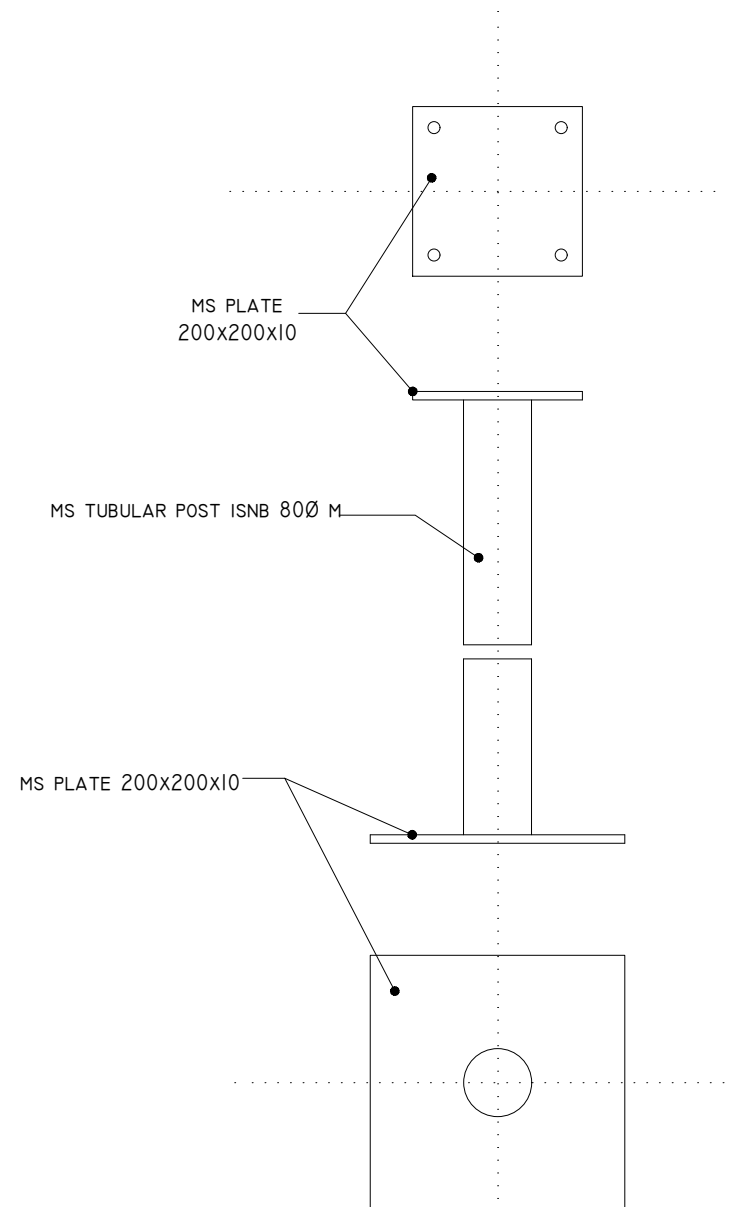

DETAIL OF POST

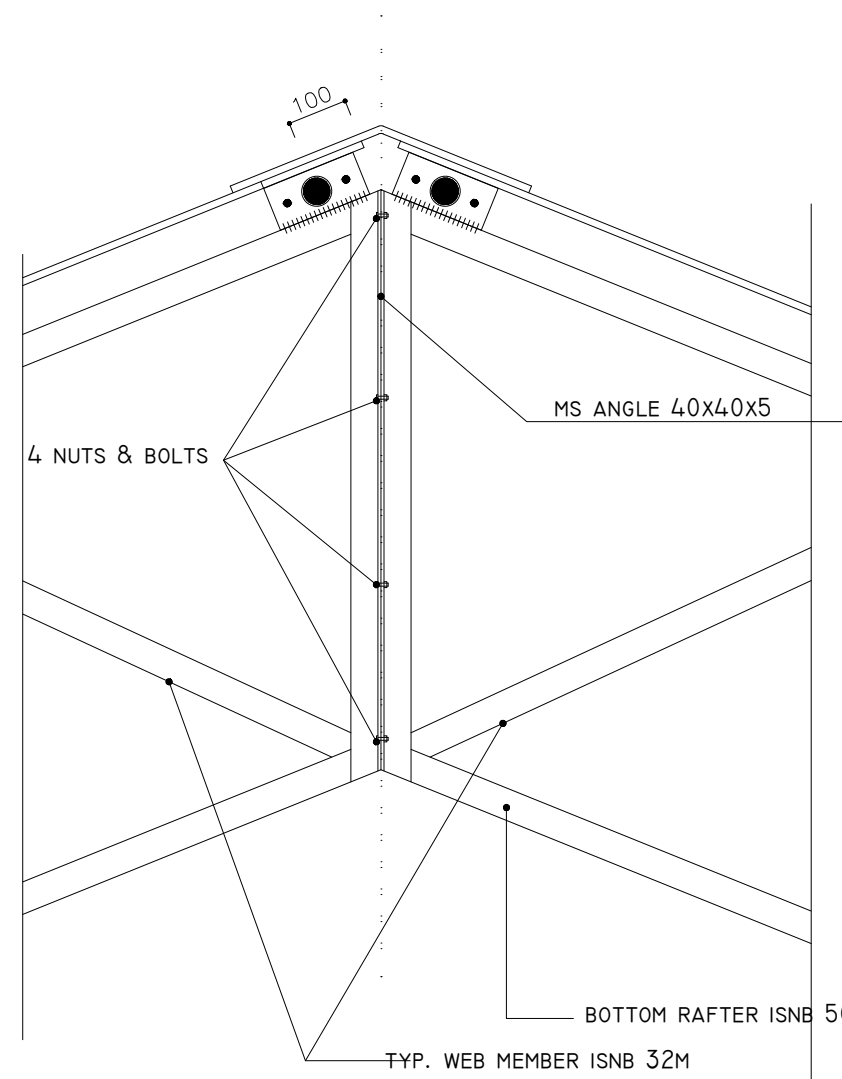

DETAIL D

NOTE:-
1. ONLY WRITTEN DIMENSIONS SHALL BE FOLLOWED, DRAWINGS SHALL NOT BE MEASURED.
2. ANY DESCRIENCY IF FOUND SHALL BE REPORTED TO THE SITE ENGINEER.

PROJECT:-
SCHOOL BUILDING
TWO ROOM
STEEL FRAME STRUCTURE

CONSULTANT
ALTIUS DESIGN PVT. LTD
LALITPUR

ARCHITECTURAL DRAWINGS PROVIDED BY:
CENTER FOR EDUCATION AND HUMAN
RESOURCES
DEVELOPMENT, SANOTHIMI, BHAKTAPUR

SHEET TITLE:-
[DETAIL OF TRUSS]

RECOMMENDED BY:-

APPROVED BY:-

SCALE:-

DATE:- 2078

SHEET.No

A-13

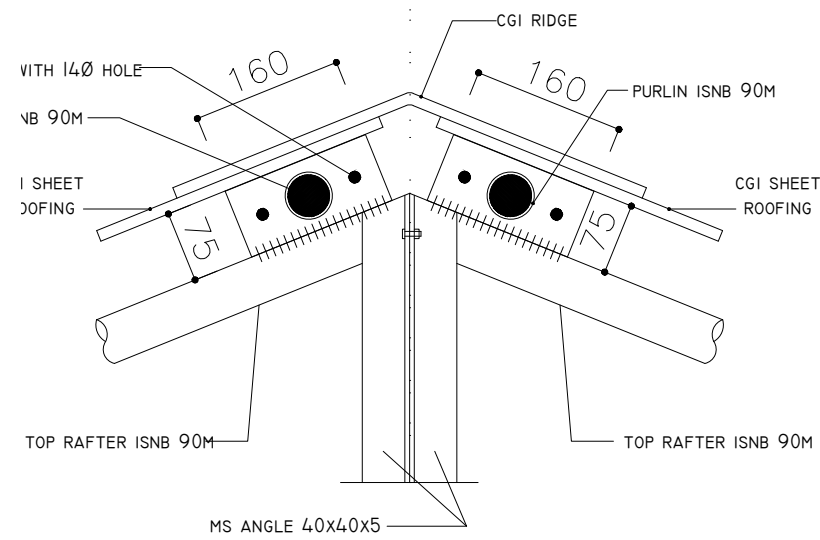

DETAIL E

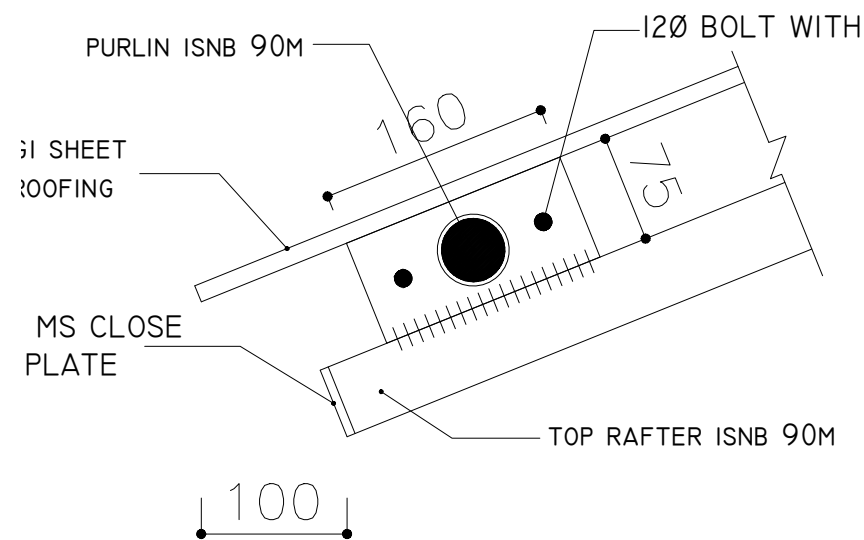

DETAIL F

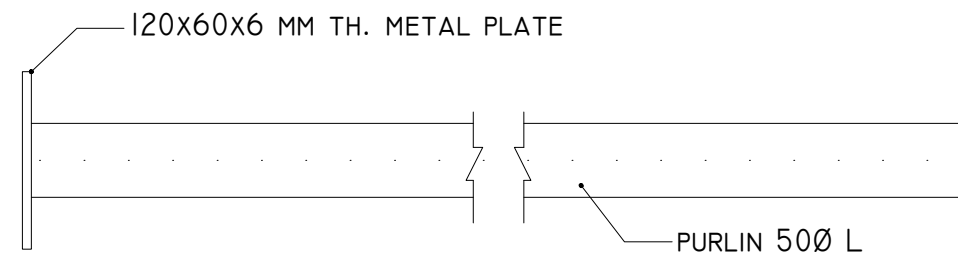

MIDDLE PURLIN DETAIL

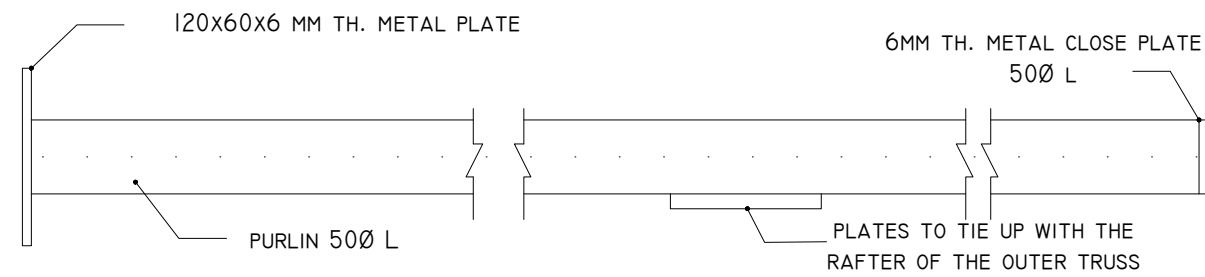

MIDDLE PURLIN DETAIL

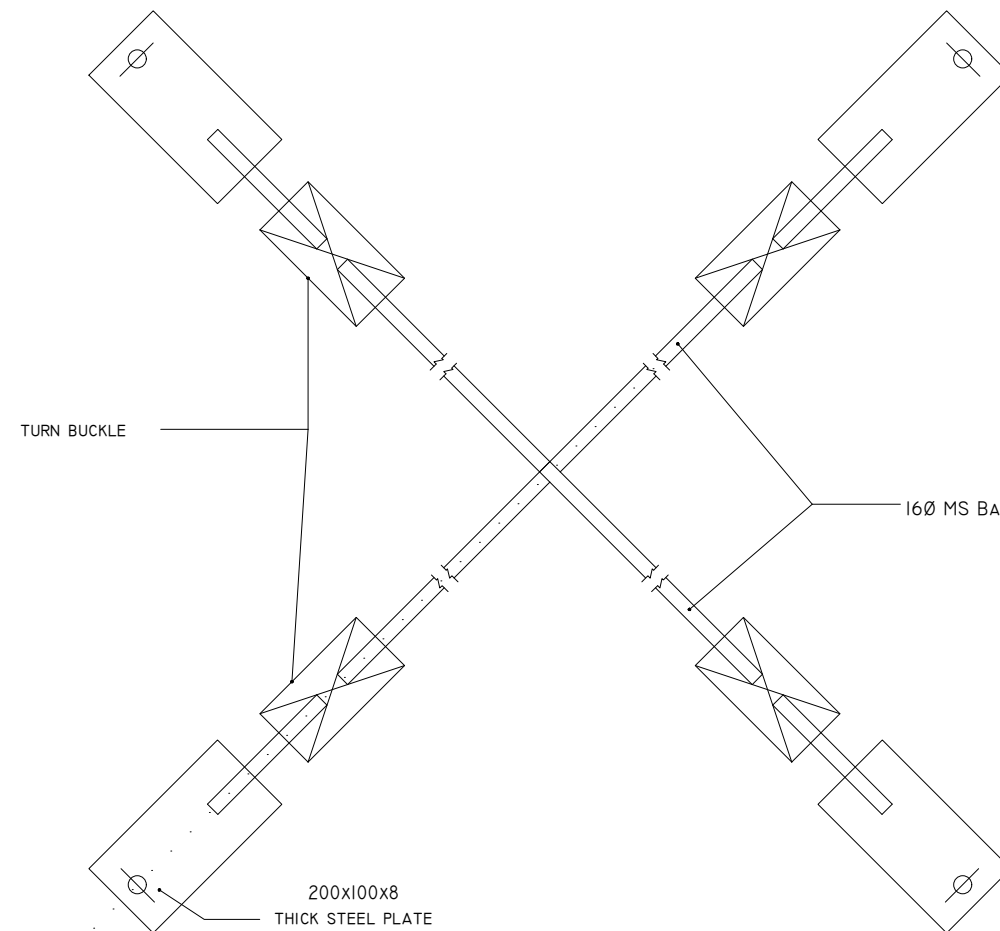

BRACE INTERSECTION DETAIL

NOTE:-
 1. ONLY WRITTEN DIMENSIONS SHALL BE FOLLOWED, DRAWINGS SHALL NOT BE MEASURED.
 2. ANY DESCRIENCY IF FOUND SHALL BE REPORTED TO THE SITE ENGINEER.

PROJECT:-
 SCHOOL BUILDING
 TWO ROOM
 STEEL FRAME STRUCTURE

CONSULTANT
 ALTIUS DESIGN PVT. LTD
 LALITPUR

ARCHITECTURAL DRAWINGS PROVIDED BY;
 CENTER FOR EDUCATION AND HUMAN
 RESOURCES
 DEVELOPMENT, SANOTHIMI, BHAKTAPUR

SHEET TITLE:-
 [DETAIL OF TRUSS]

RECOMMENDED BY:-

APPROVED BY:-

SHEET.No

SCALE:-

DATE:- 2078

A-14

NOTE:-
 1. ONLY WRITTEN DIMENSIONS SHALL BE FOLLOWED, DRAWINGS SHALL NOT BE MEASURED.
 2. ANY DESCRIPENCY IF FOUND SHALL BE REPORTED TO THE SITE ENGINEER.

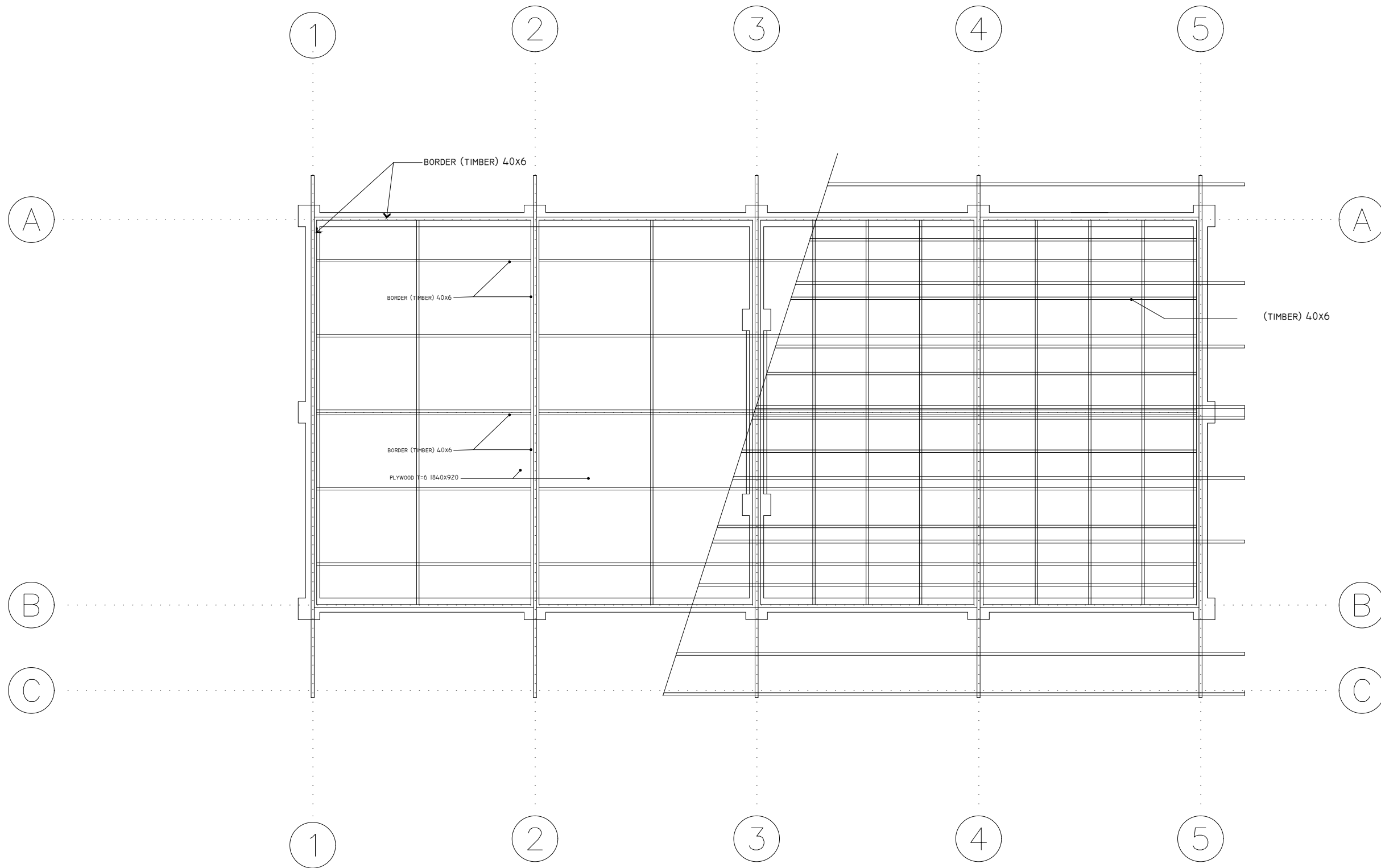

REFLECTED CEILING PLAN

PROJECT:-
 SCHOOL BUILDING
 TWO ROOM
 STEEL FRAME STRUCTURE

CONSULTANT
 ALTIUS DESIGN PVT. LTD
 LALITPUR

ARCHITECTURAL DRAWINGS PROVIDED BY:
 CENTER FOR EDUCATION AND HUMAN
 RESOURCES
 DEVELOPMENT, SANOTHIMI, BHAKTAPUR

SHEET TITLE:-
 [CEILING PLAN /DETAIL]

RECOMMENDED BY:-

APPROVED BY:-

SCALE:-

DATE:- 2078

SHEET.No

A-15

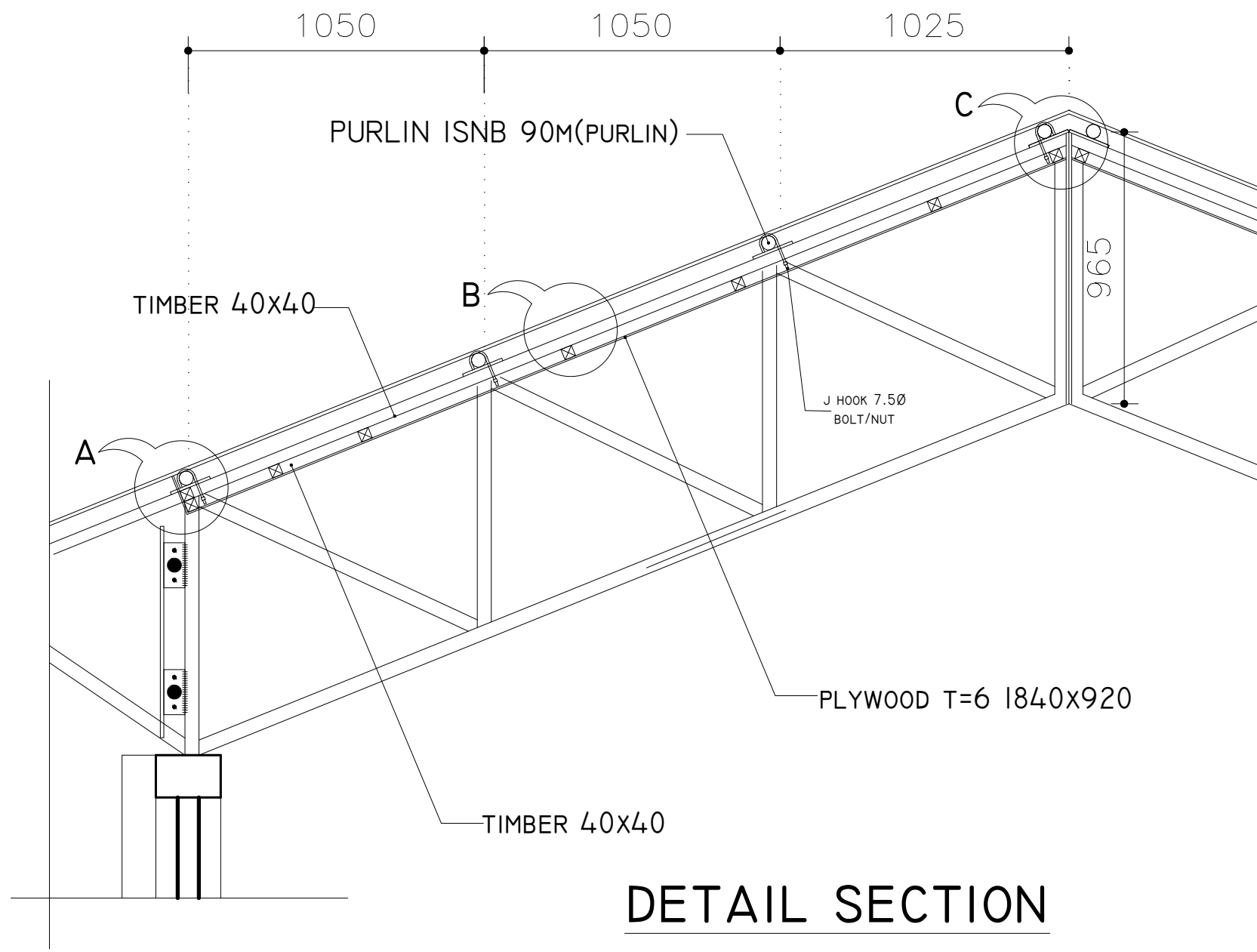

DETAIL SECTION

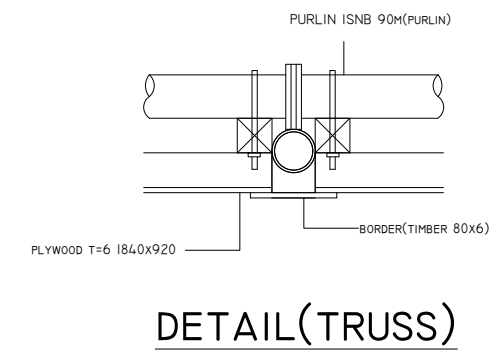
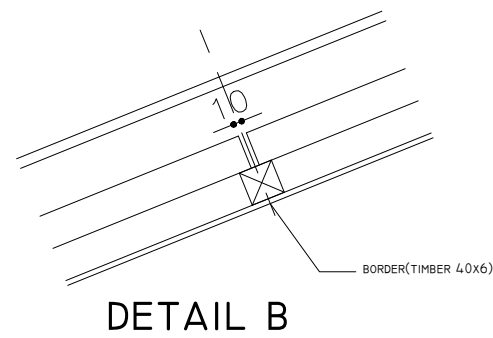
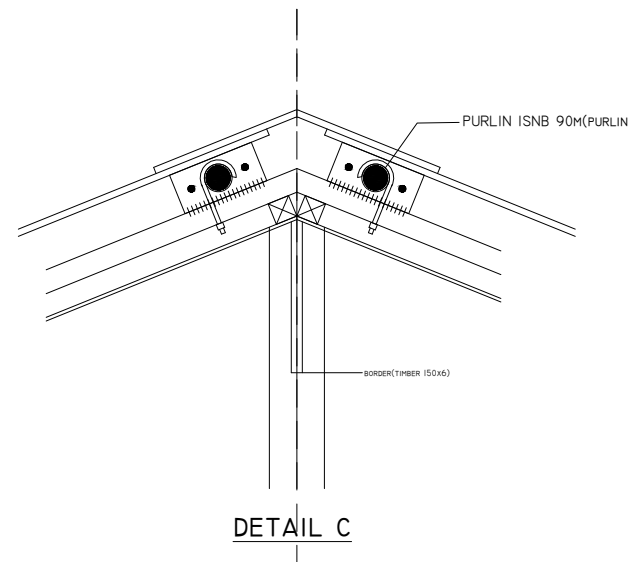
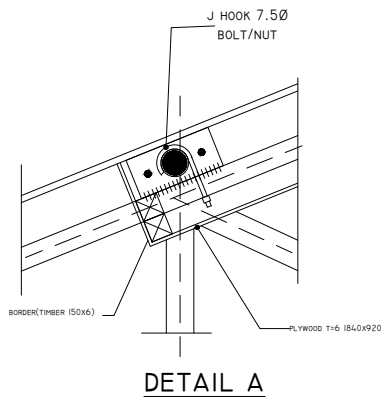

NOTE:-
 1. ONLY WRITTEN DIMENSIONS SHALL BE FOLLOWED, DRAWINGS SHALL NOT BE MEASURED.
 2. ANY DESCRIENCY IF FOUND SHALL BE REPORTED TO THE SITE ENGINEER.

PROJECT:-	
SCHOOL BUILDING TWO ROOM STEEL FRAME STRUCTURE	
CONSULTANT	
ALTIUS DESIGN PVT. LTD LALITPUR	
ARCHITECTURAL DRAWINGS PROVIDED BY;	
CENTER FOR EDUCATION AND HUMAN RESOURCES DEVELOPMENT, SANOTHIMI, BHAKTAPUR	
SHEET TITLE:-	
[TRUSS DETAILS]	
RECOMMENDED BY:-	
APPROVED BY:-	
SCALE:-	DATE:- 2078
SHEET.No A-16	

100 LONG 25x25 x3 MS ANGLE

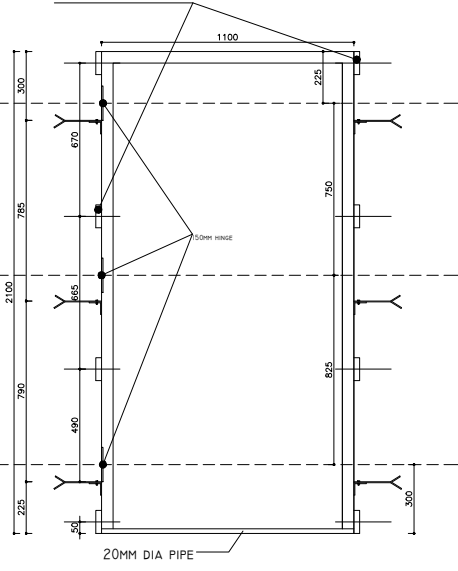

100 LONG 25x25 x3 MS ANGLE

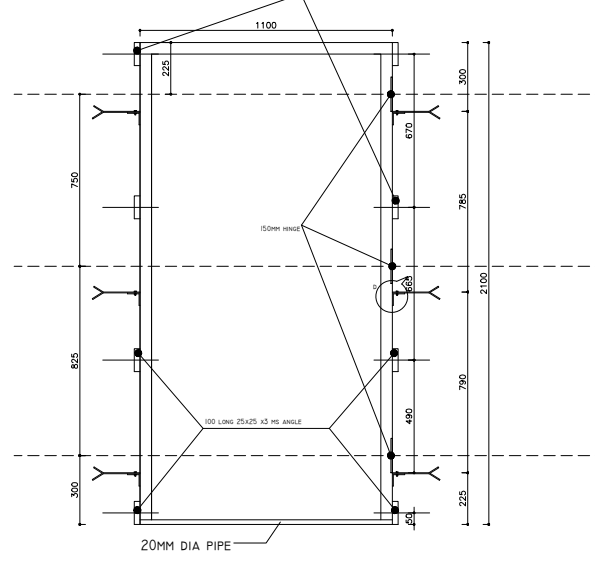

100 LONG 25x25 x3 MS ANGLE

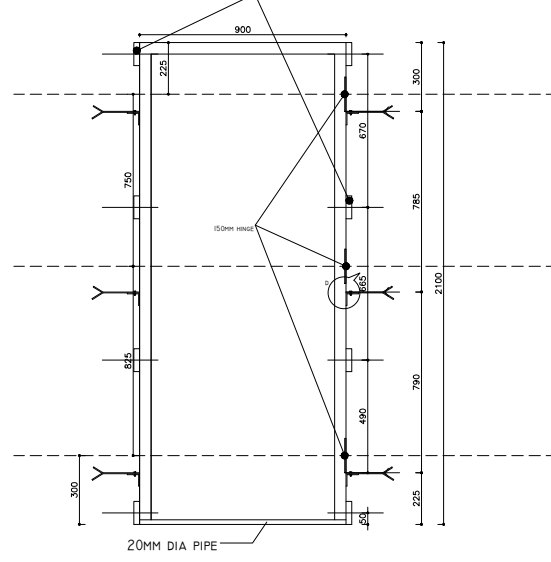

100 LONG 25x25 x3 MS ANGLE

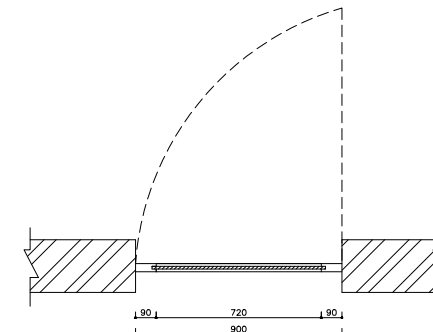
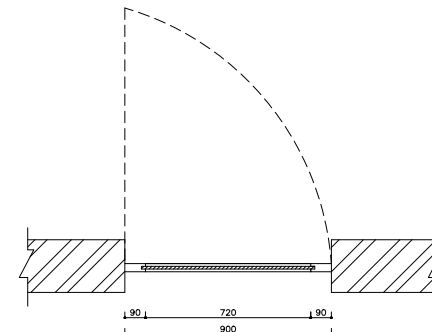
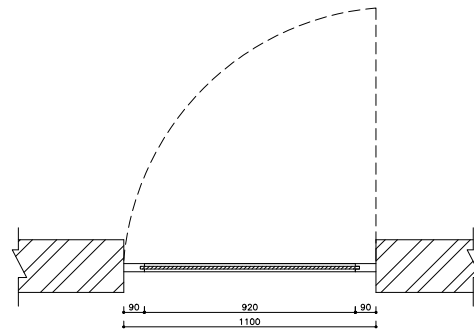
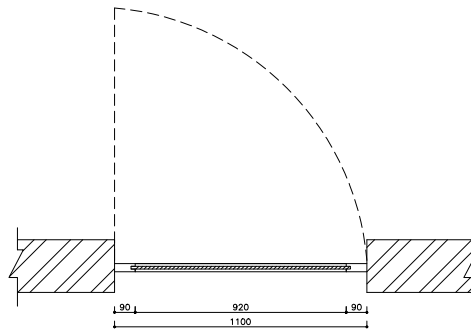
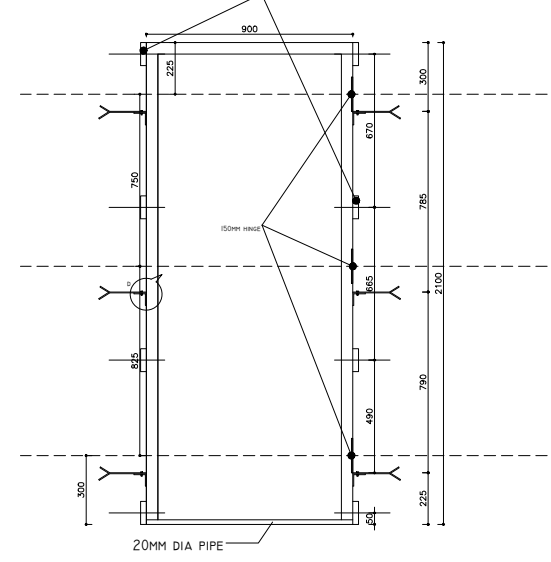

12MM THICK BWP GRADE PLYWOOD

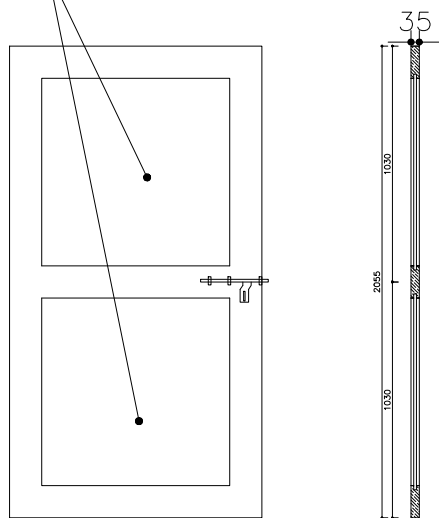

12MM THICK BWP GRADE PLYWOOD

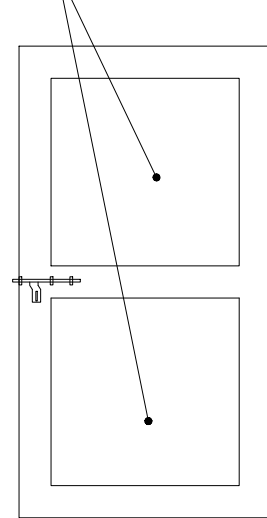

12MM THICK BWP GRADE PLYWOOD

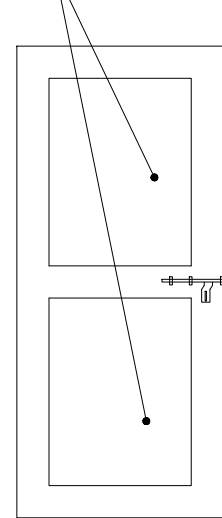

12MM THICK BWP GRADE PLYWOOD

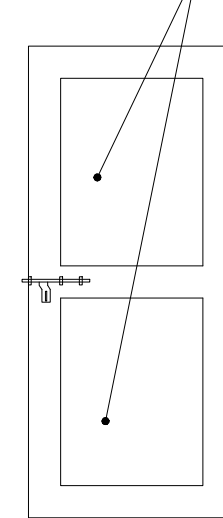

NOTE:-
 1. ONLY WRITTEN DIMENSIONS SHALL BE FOLLOWED, DRAWINGS SHALL NOT BE MEASURED.
 2. ANY DESCRIENCY IF FOUND SHALL BE REPORTED TO THE SITE ENGINEER.

PROJECT:-
 SCHOOL BUILDING
 TWO ROOM
 STEEL FRAME STRUCTURE

CONSULTANT
 ALTIUS DESIGN PVT. LTD
 LALITPUR

ARCHITECTURAL DRAWINGS PROVIDED BY;
 CENTER FOR EDUCATION AND HUMAN
 RESOURCES
 DEVELOPMENT, SANOTHIMI, BHAKTAPUR

SHEET TITLE:-
 [DOOR/WINDOWS]

RECOMMENDED BY:-

APPROVED BY:-

SCALE:-

DATE:- 2078

SHEET.No

A-17

MS WINDOWS FRAME & SHUTTER

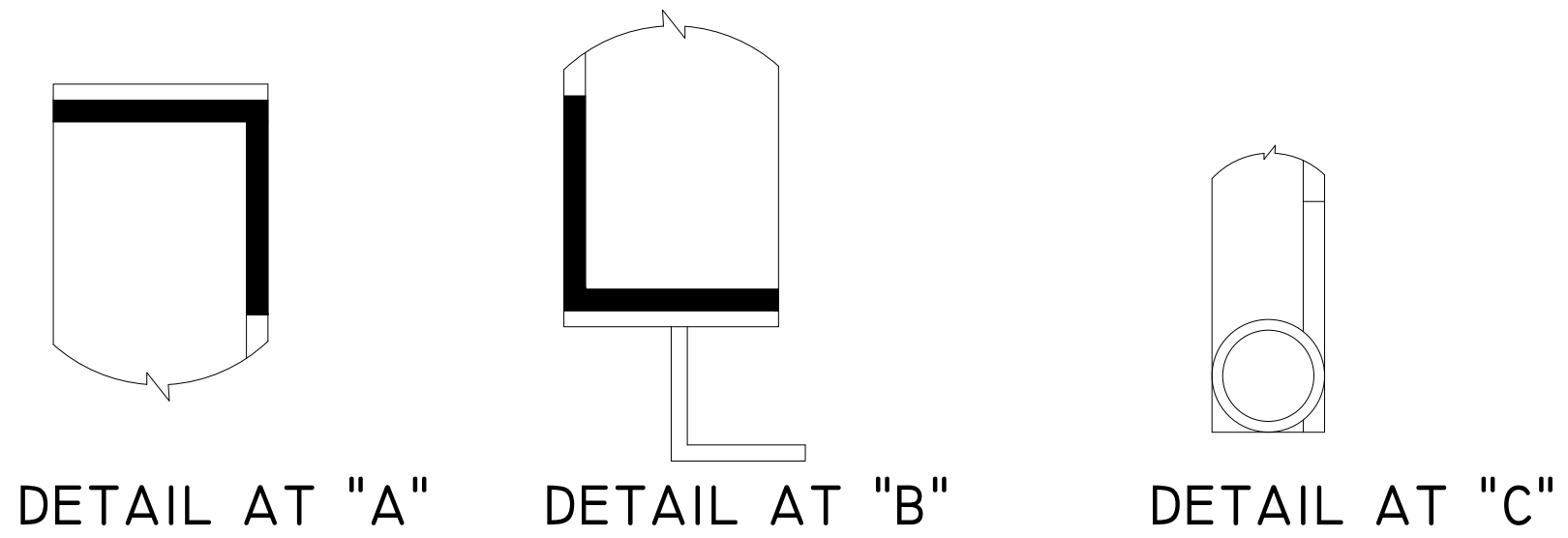
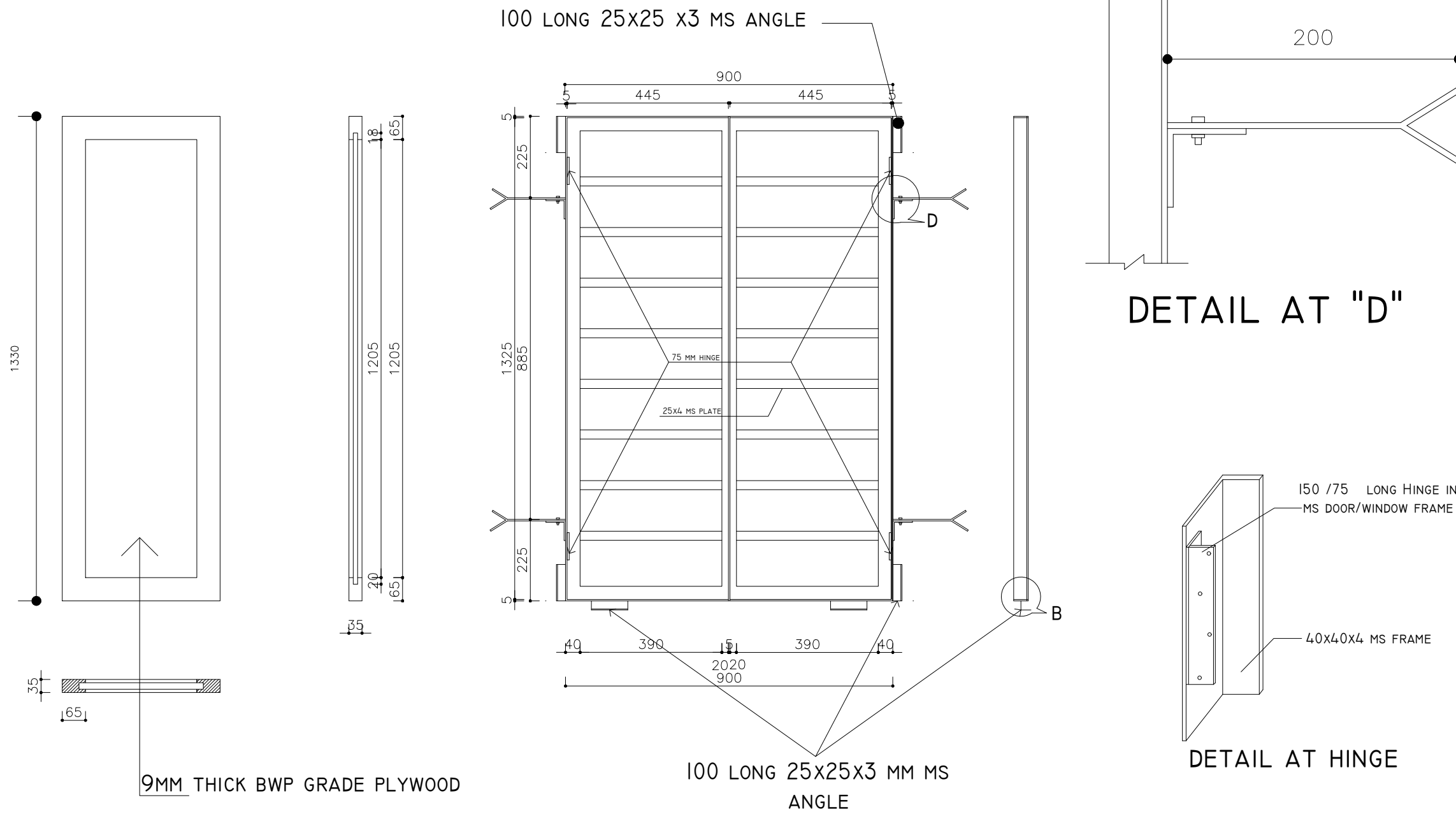

NOTE:-
 1. ONLY WRITTEN DIMENSIONS SHALL BE FOLLOWED, DRAWINGS SHALL NOT BE MEASURED.
 2. ANY DESCRIENCY IF FOUND SHALL BE REPORTED TO THE SITE ENGINEER.

PROJECT:- SCHOOL BUILDING TWO ROOM STEEL FRAME STRUCTURE	
CONSULTANT ALTIUS DESIGN PVT. LTD LALITPUR	
ARCHITECTURAL DRAWINGS PROVIDED BY; CENTER FOR EDUCATION AND HUMAN RESOURCES DEVELOPMENT, SANOTHIMI, BHAKTAPUR	
SHEET TITLE:- DOOR/WINDOWS	
RECOMMENDED BY:-	
APPROVED BY:-	SHEET.No
SCALE:-	DATE:- 2078
A-18	

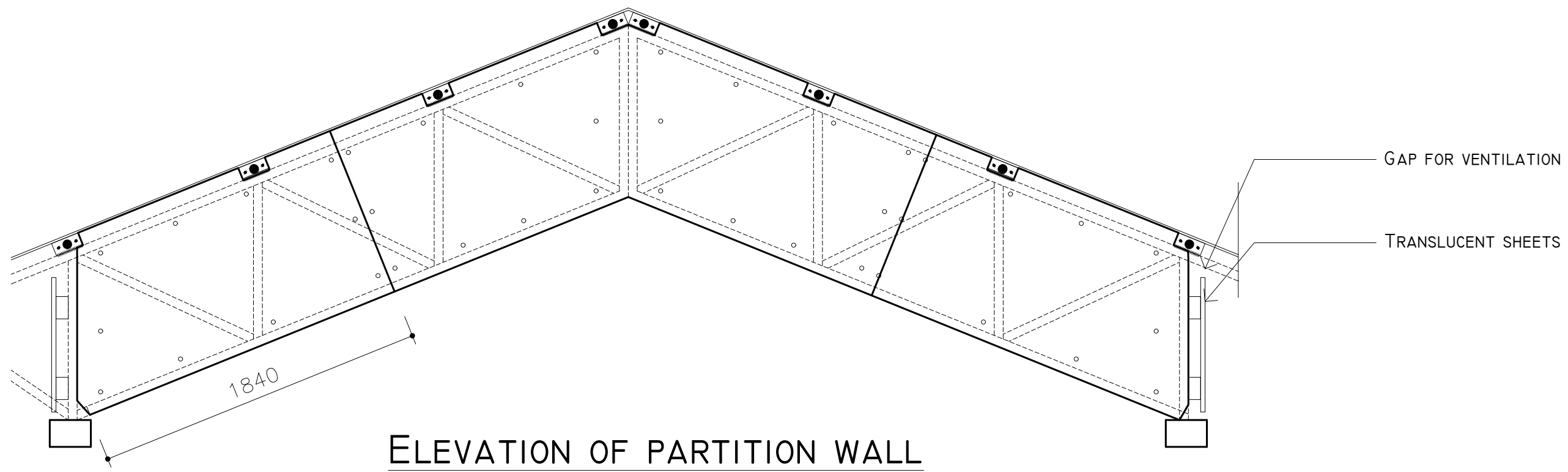

ELEVATION OF PARTITION WALL

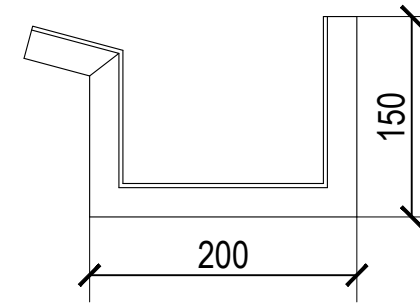
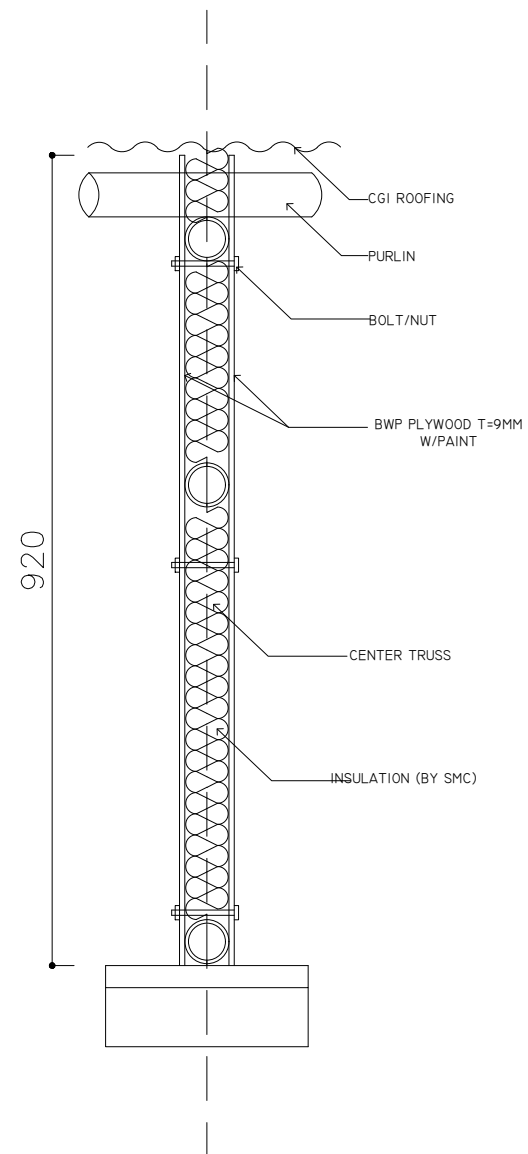

GUTTER DETAIL

NOTE:-
 1. ONLY WRITTEN DIMENSIONS SHALL BE FOLLOWED, DRAWINGS SHALL NOT BE MEASURED.
 2. ANY DESCRIPENCY IF FOUND SHALL BE REPORTED TO THE SITE ENGINEER.

PROJECT:-
 SCHOOL BUILDING
 TWO ROOM
 STEEL FRAME STRUCTURE

CONSULTANT
 ALTIUS DESIGN PVT. LTD
 LALITPUR

ARCHITECTURAL DRAWINGS PROVIDED BY;
 CENTER FOR EDUCATION AND HUMAN
 RESOURCES
 DEVELOPMENT, SANOTHIMI, BHAKTAPUR

SHEET TITLE:-
 [PARTITION WALL]

RECOMMENDED BY:-

APPROVED BY:-

SCALE:- DATE:- 2078

SHEET.No
 A-19